

Digital maps and graphs for survey data (2015-16) of grape disease incidence with respect to crop growth stage for powdery mildew, downy mildew, anthracnose, alternaria on leaf and shoots for Ludhiana, Rajendranagar, Rahuri and Periyakulam locations under AICRP trials has been prepared using ArcGIS software are presented below. The maps indicate disease severity level at the surveyed locations.

Click on the below links to view the digital maps and graphs of grape disease incidence

- 1) [Rajendranagar](#)**
- 2) [Rahuri](#)**
- 3) [Periyakulam](#)**
- 4) [Ludhiana](#)**

Digital maps and graphs for survey data of grape disease incidence with respect to crop growth stage.

[Go to Index](#)

Rajendranagar maps and graphs

(PDI: Percent Disease Incidence, DAFP: Days after forward pruning)

1. [Rajendra nagar surveyed area](#)
2. [Disease\(PDI\) Vs Days After Forward Pruning](#)
3. [Disease\(PDI\) Vs Altitude](#)
4. [Disease\(PDI\) Vs Latitude](#)
5. [Disease\(PDI\) Vs Longitude](#)
6. [Alternaria on leaves, 0 -30 DAFP](#)
7. [Alternaria on leaves, 30 - 60 DAFP](#)
8. [Alternaria on leaves, 60 - 90 DAFP](#)
9. [Alternaria on leaves, 90 - 120 DAFP](#)
10. [Alternaria on leaves, 120 - 150 DAFP](#)
11. [Alternaria on rachis, 0 -30 DAFP](#)
12. [Alternaria on rachis, 30 - 60 DAFP](#)
13. [Alternaria on rachis, 60 - 90 DAFP](#)
14. [Alternaria on rachis, 90 - 120 DAFP](#)
15. [Alternaria on rachis, 120 - 150 DAFP](#)
16. [Anthracnose, 0 - 30 DAFP](#)
17. [Anthracnose, 30 - 150 DAFP](#)
18. [Downy, 0 – 30 DAFP](#)
19. [Downy, 30 - 60 DAFP](#)
20. [Downy, 60 – 150 DAFP](#)
21. [Powdery 30 -60 DAFP](#)
22. [Powdery 60 -90 DAFP](#)
23. [Powdery 90 -120 DAFP](#)

[Go to Index](#)

Rajendra Nagar: Surveyed Area

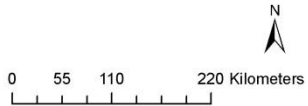

Author: ICAR-NRC For Grapes, Pune

[Click to go to Top](#)

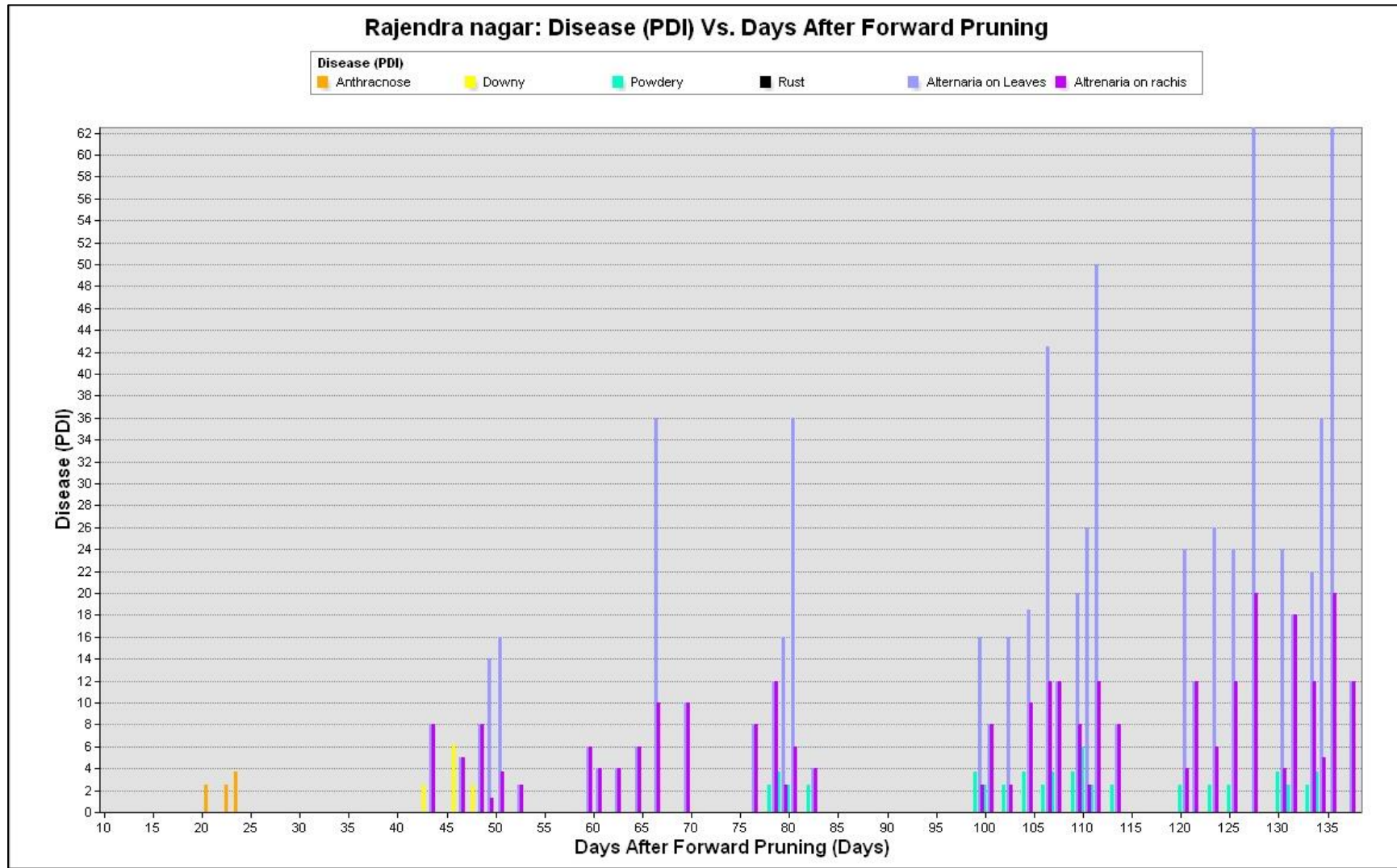

[Click to go to Top](#)

Rajendranagar: Disease (PDI) Vs Altitude

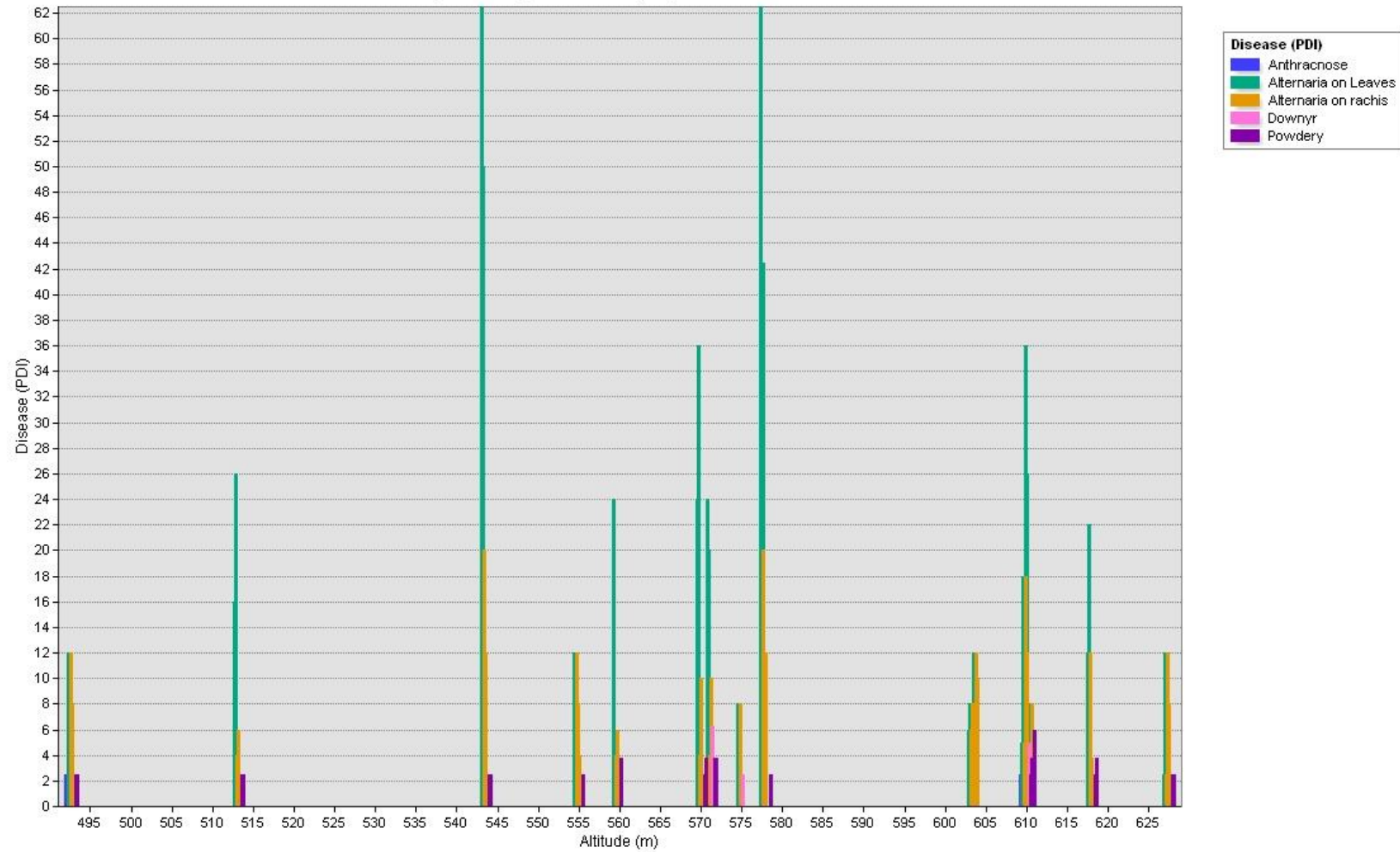

Prepared by: ICAR-NRC for Grapes, Pune

[Click to go to Top](#)

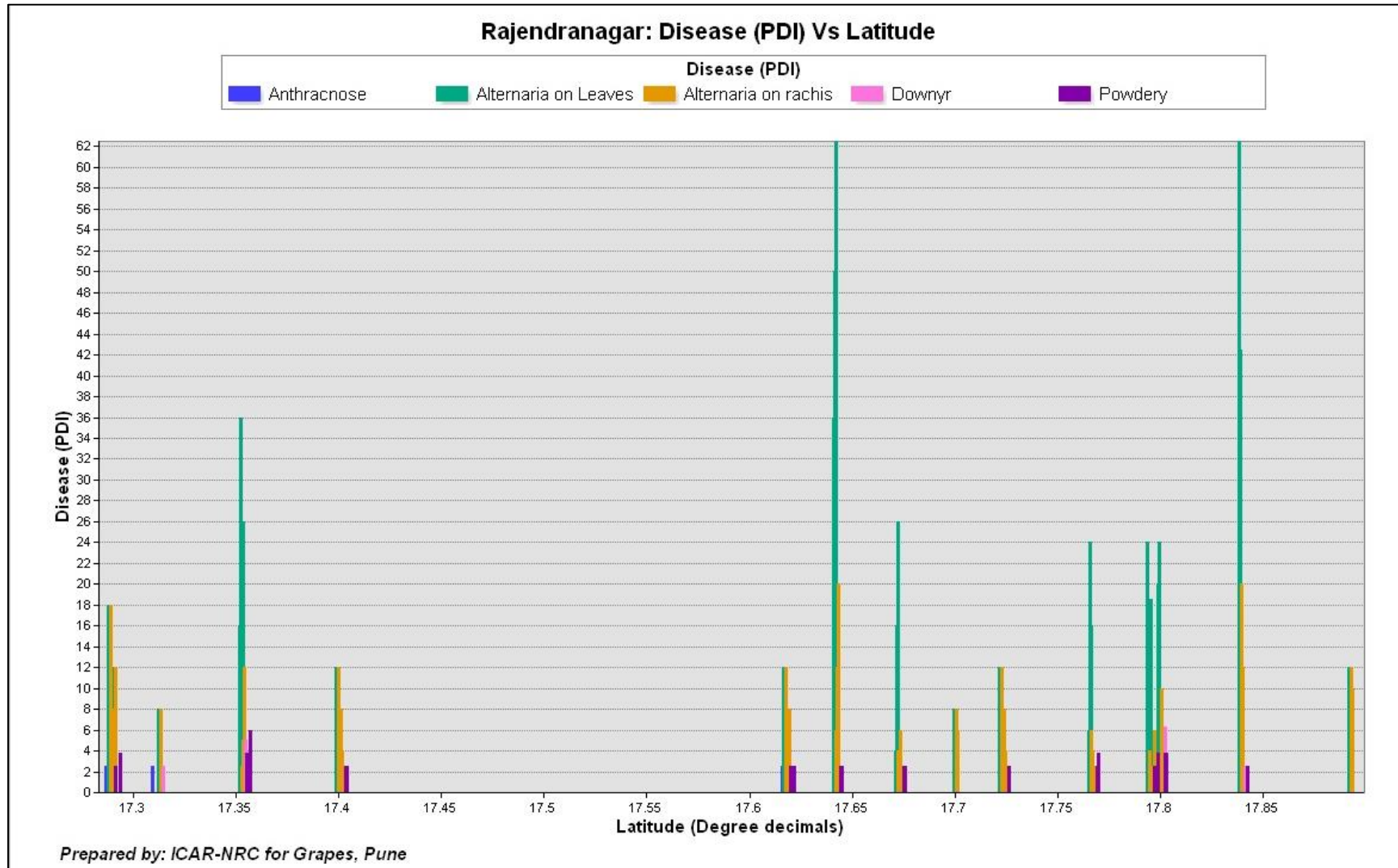

[Click to go to Top](#)

Rajendranagar: Disease (PDI) Vs Longitude

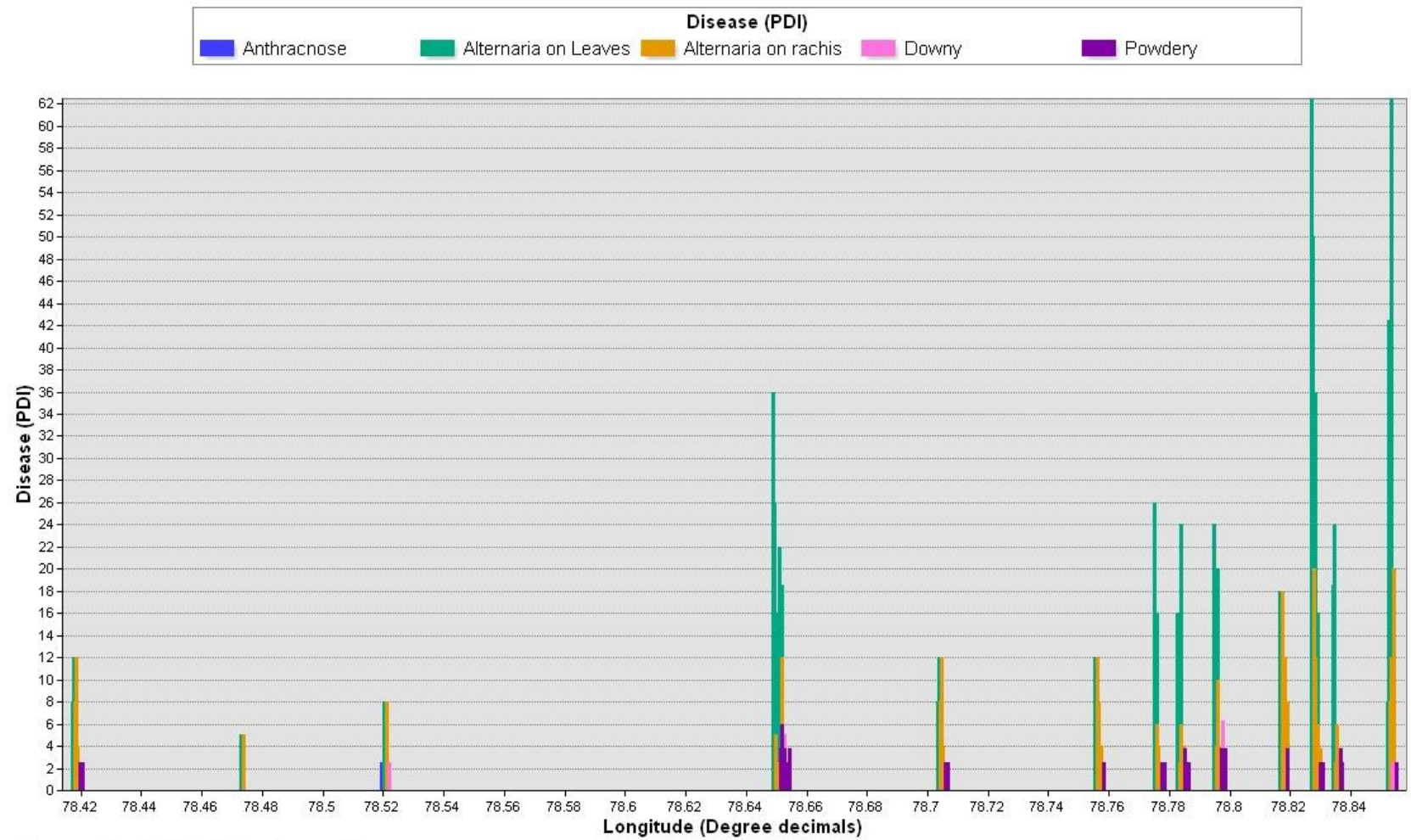

Prepared by: ICAR-NRC for Grapes, Pune

[Click to go to Top](#)

Rajendra Nagar: Alternaria on Leaves

0 - 30 DAFP



Label: Place name, DAFP days, Altitude (m), Latitude, Longitude Deg decimal

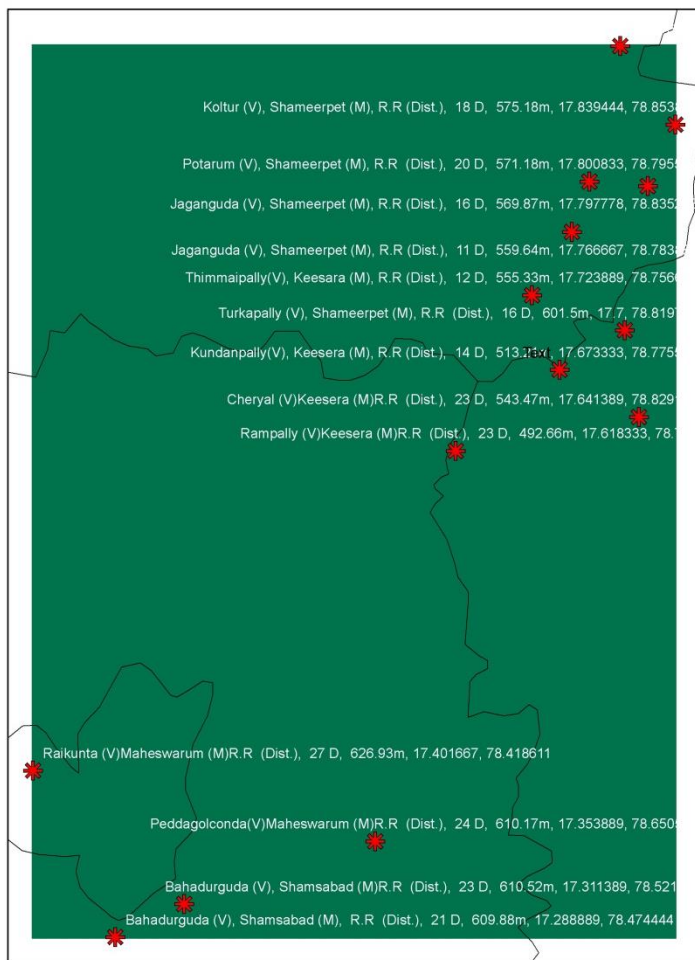

Alternaria on Leaves (PDI)

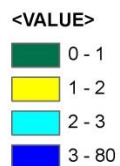

Author: ICAR-NRC For Grapes, Pune

[Click to go to Top](#)

Rajendra Nagar: Alternaria on Leaves

30 - 60 DAFP

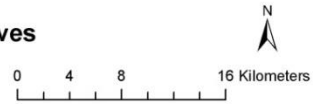

Label: Place name, DAFP (days), Altitude (m), Latitude, Longitude (Deg decimal)

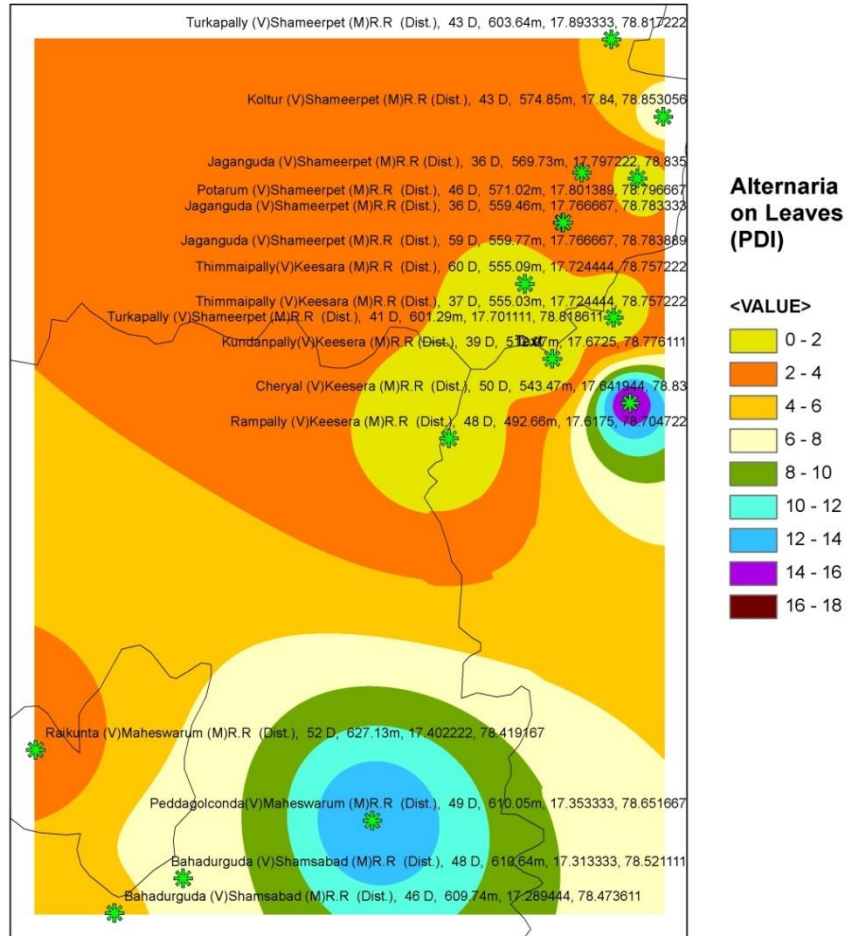

Author: ICAR-NRC For Grapes, Pune

[Click to go to Top](#)

Rajendra Nagar: Alternaria on Leaves

60 - 90 DAFP

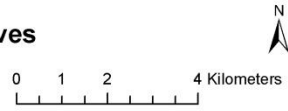

Label: Place name, DAFP (days), Altitude (m), Latitude, Longitude (Deg decimal)

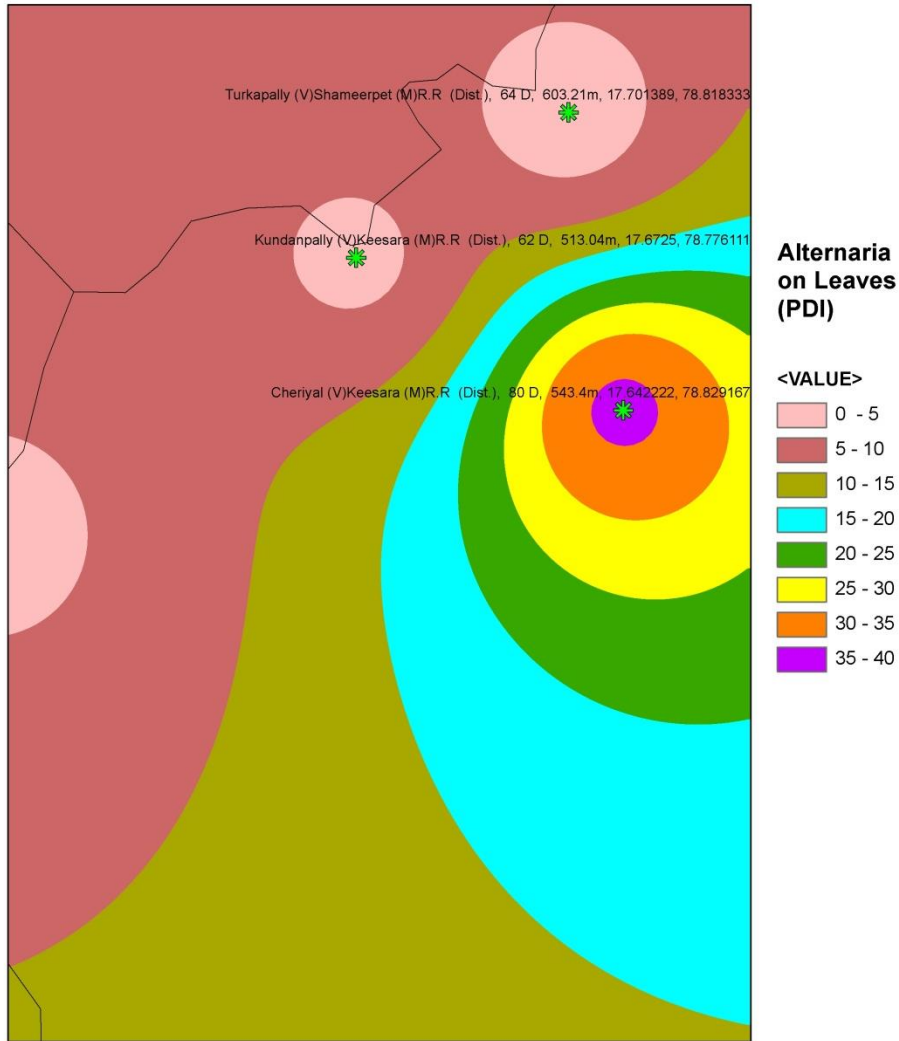

Author: ICAR-NRC For Grapes, Pune

[Click to go to Top](#)

Rajendra Nagar: Alternaria on Leaves

90 - 120 DAFP

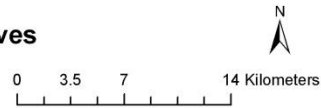

Label: Place name, DAFP (days), Altitude (m), Latitude, Longitude (Deg decimal)

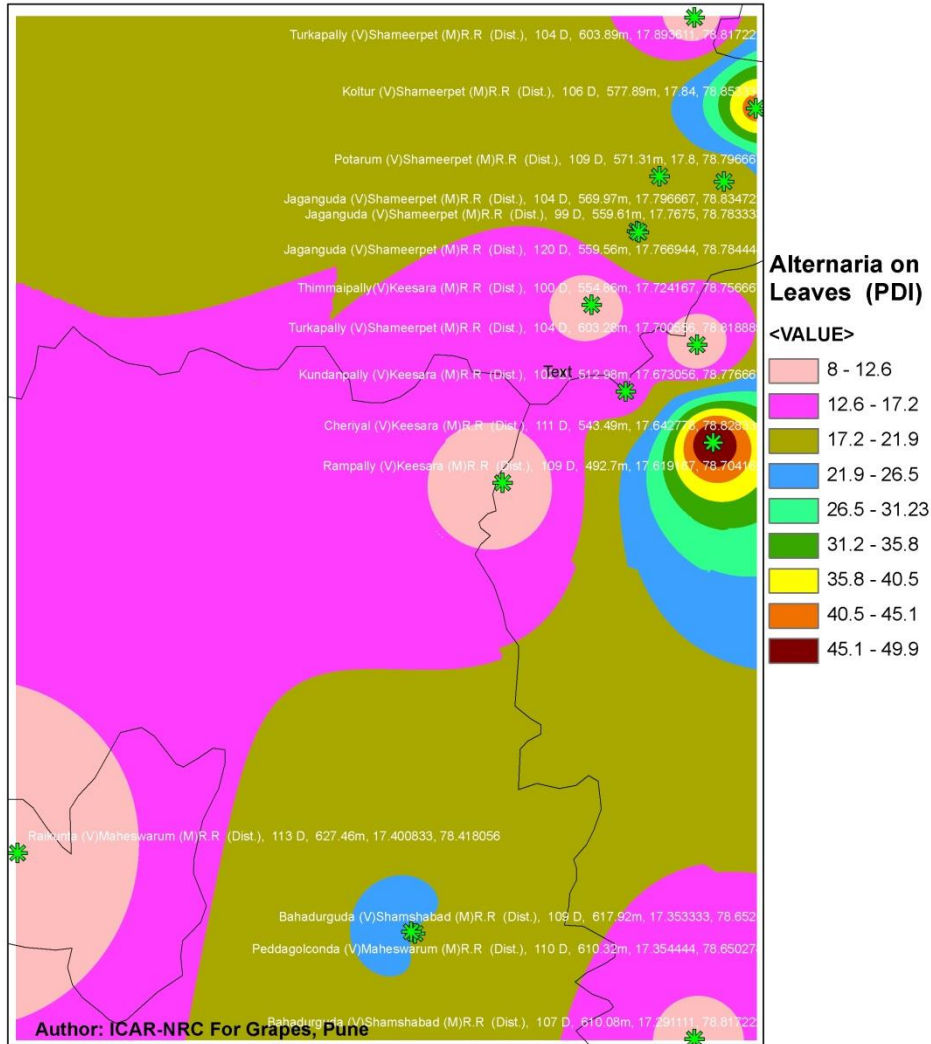

[Click to go to Top](#)

Rajendra Nagar: Alternaria on Leaves

120 - 150 DAFP

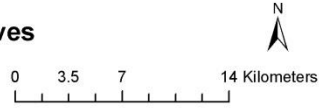

Label: Place name, DAFP (days), Altitude (m), Latitude, Longitude (Deg decimal)

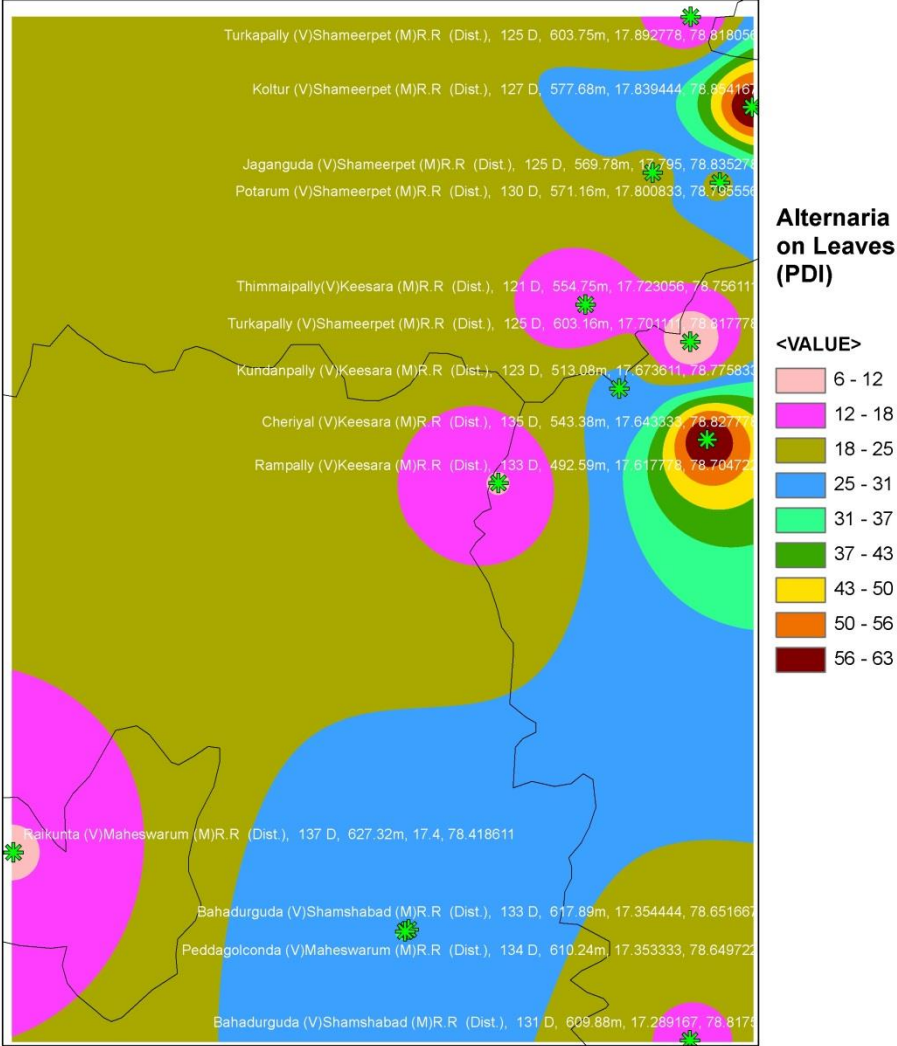

Author: ICAR-NRC For Grapes, Pune

[Click to go to Top](#)

Rajendra Nagar: Alternaria on Rachis

0 - 30 DAFP

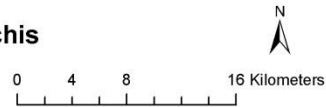

Label: Place name, DAFP (days), Altitude (m), Latitude, Longitude (Deg decimal)

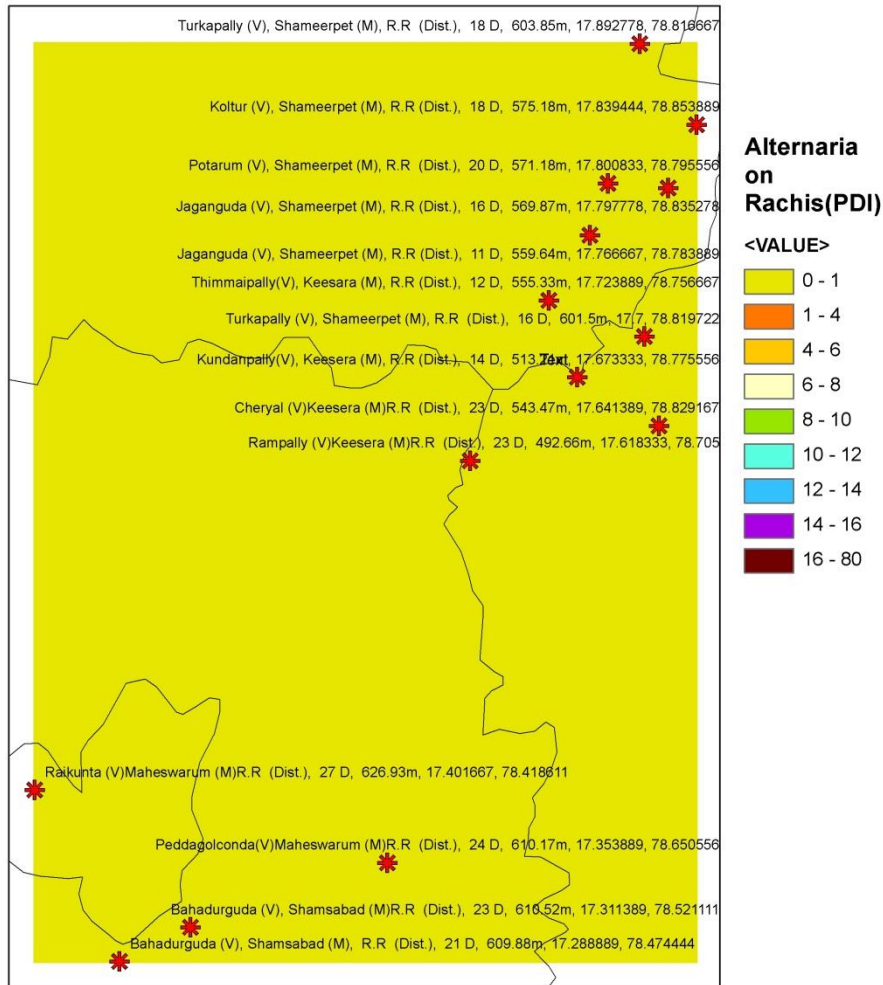

Author: ICAR-NRC For Grapes, Pune

[Click to go to Top](#)

Rajendra Nagar: Alternaria on Rachis

30 - 60 DAFP

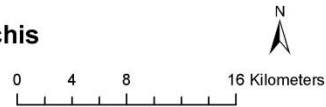

Label: Place name, DAFP (days), Altitude (m), Latitude, Longitude (Deg decimal)

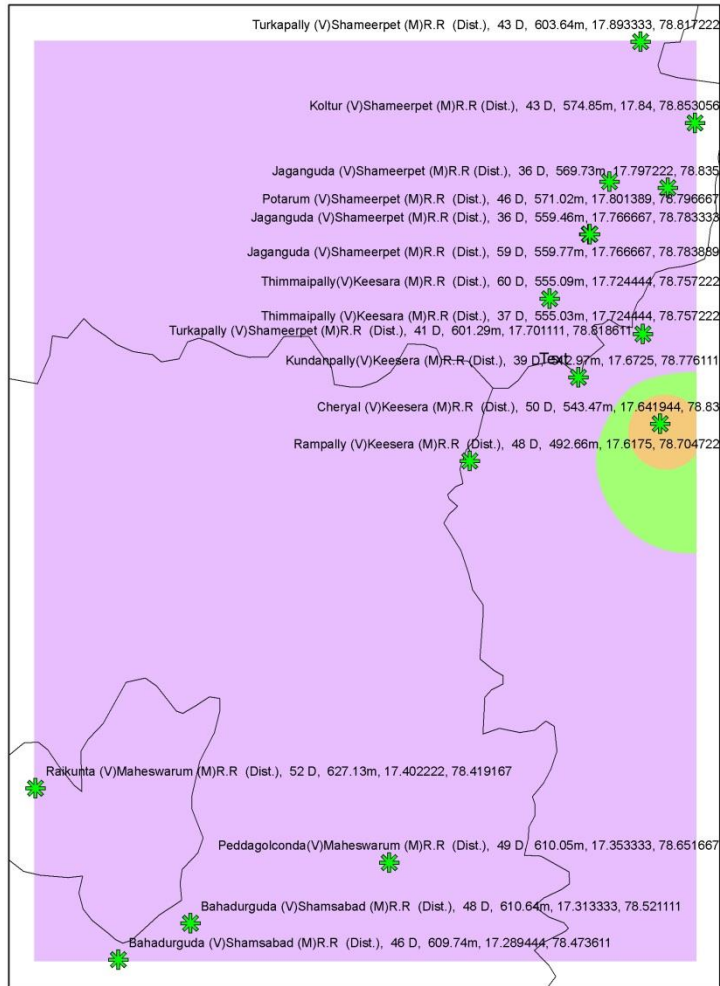

Alternaria on Rachis (PDI)

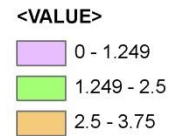

Author: ICAR-NRC For Grapes, Pune

[Click to go to Top](#)

Rajendra Nagar: Alternaria on Rachis

60 -90 DAFP

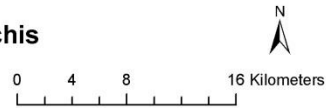

Label: Place name, DAFP (days), Altitude (m), Latitude, Longitude (Deg decimal)

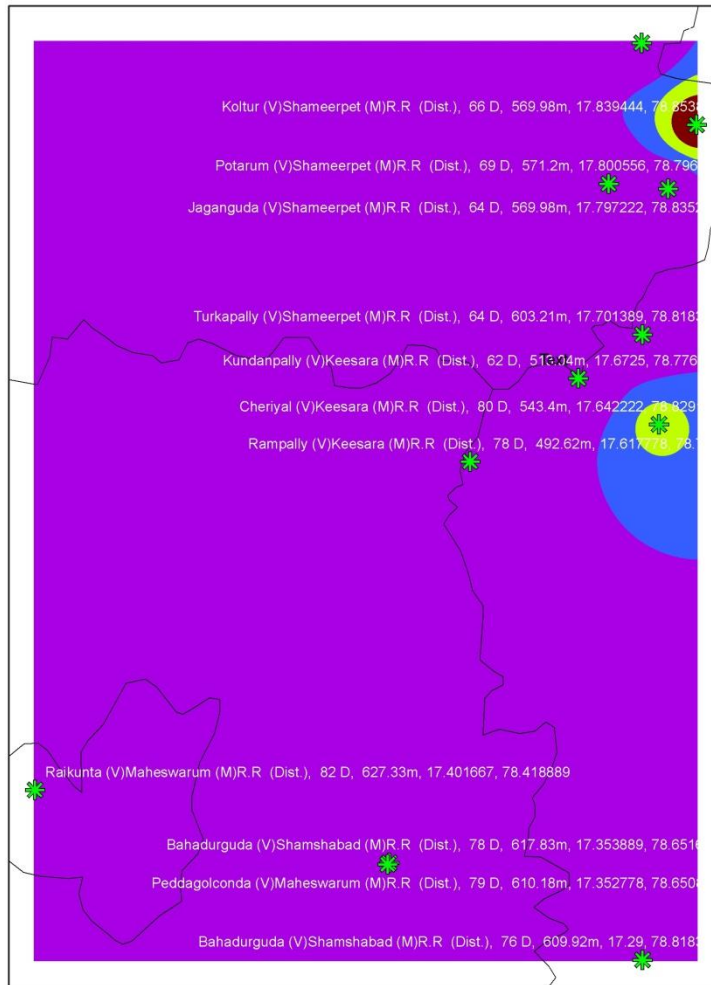

Alternaria on Rachis (PDI)

<VALUE>

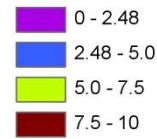

Author: ICAR-NRC For Grapes, Pune

[Click to go to Top](#)

Rajendra Nagar: Alternaria on Rachis

90 - 120DAFP

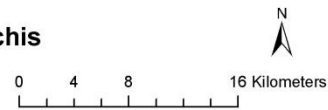

Label: Place name, DAFP (days), Altitude (m), Latitude, Longitude (Deg decimal)

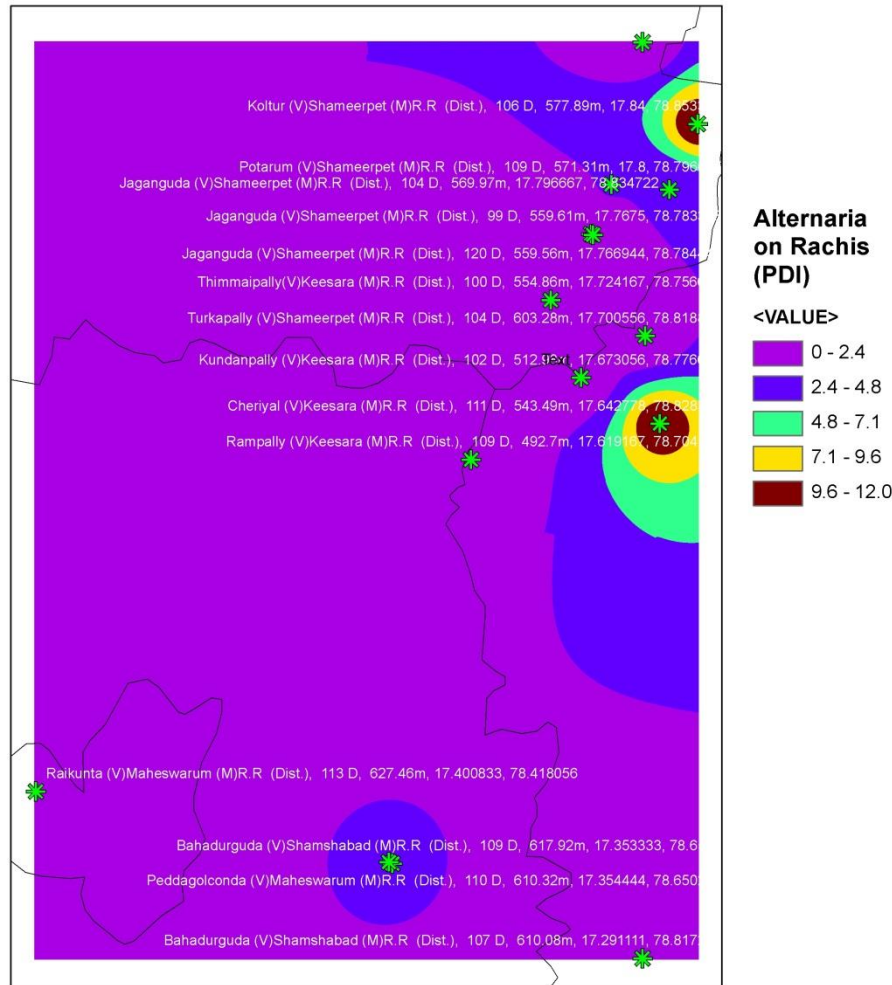

Author: ICAR-NRC For Grapes, Pune

[Click to go to Top](#)

Rajendra Nagar: Alternaria on Rachis

120 - 150 DAFP

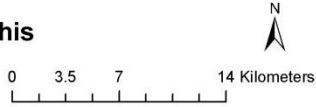

Label: Place name, DAFP (days), Altitude (m), Latitude, Longitude (Deg decimal)

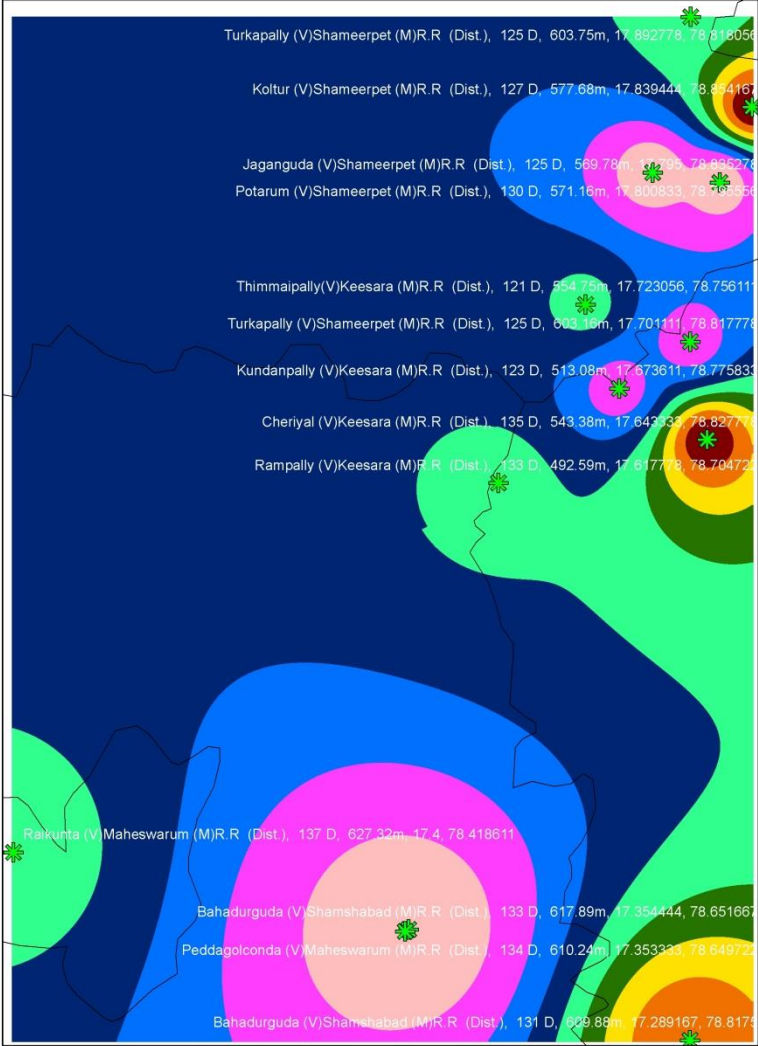

Alternaria on Rachis (PDI)

<VALUE>

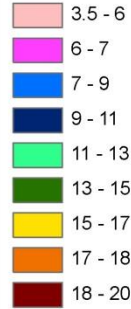

Author: ICAR-NRC For Grapes, Pune

[Click to go to Top](#)

Rajendra Nagar: Anthracnose

0 - 30 DAFP

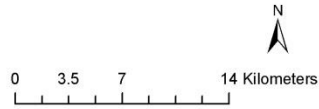

Label: Place name, DAFP (days), Altitude (m), Latitude, Longitude (Deg decimal)

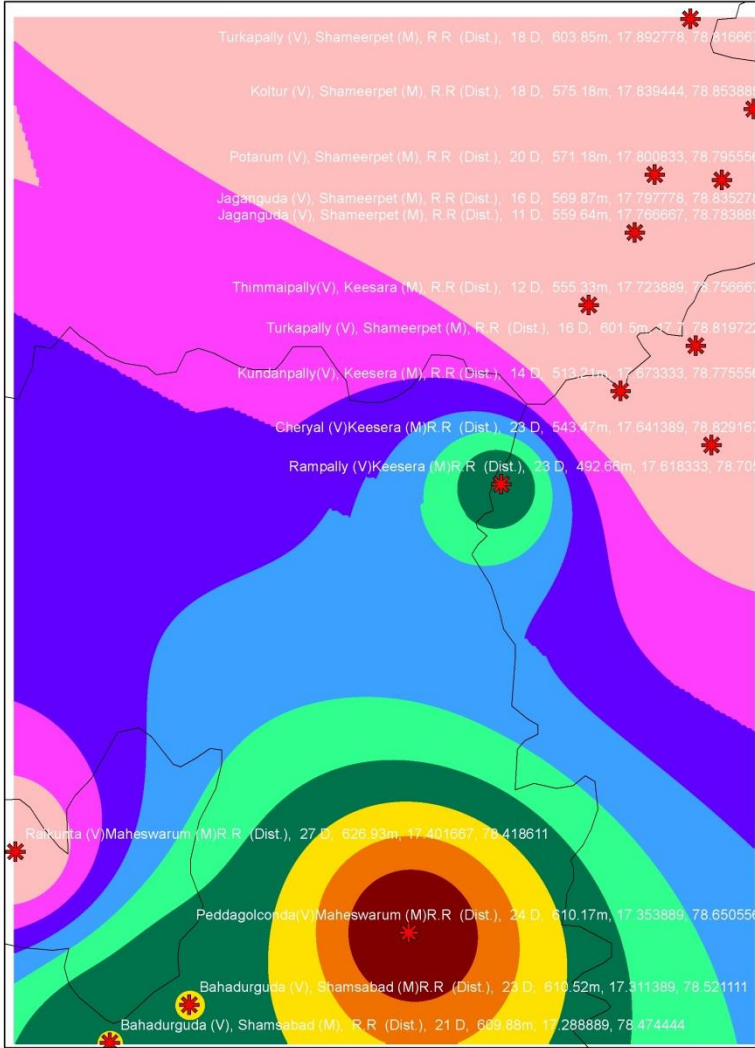

Anthracnose (PDI)

<VALUE>

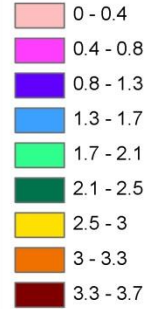

Author: ICAR-NRC For Grapes, Pune

[Click to go to Top](#)

Rajendra Nagar: Anthracnose

30 - 150 DAFP

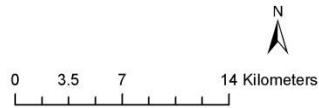

Label: Place name, DAFP (days), Altitude (m), Latitude, Longitude (Deg decimal)

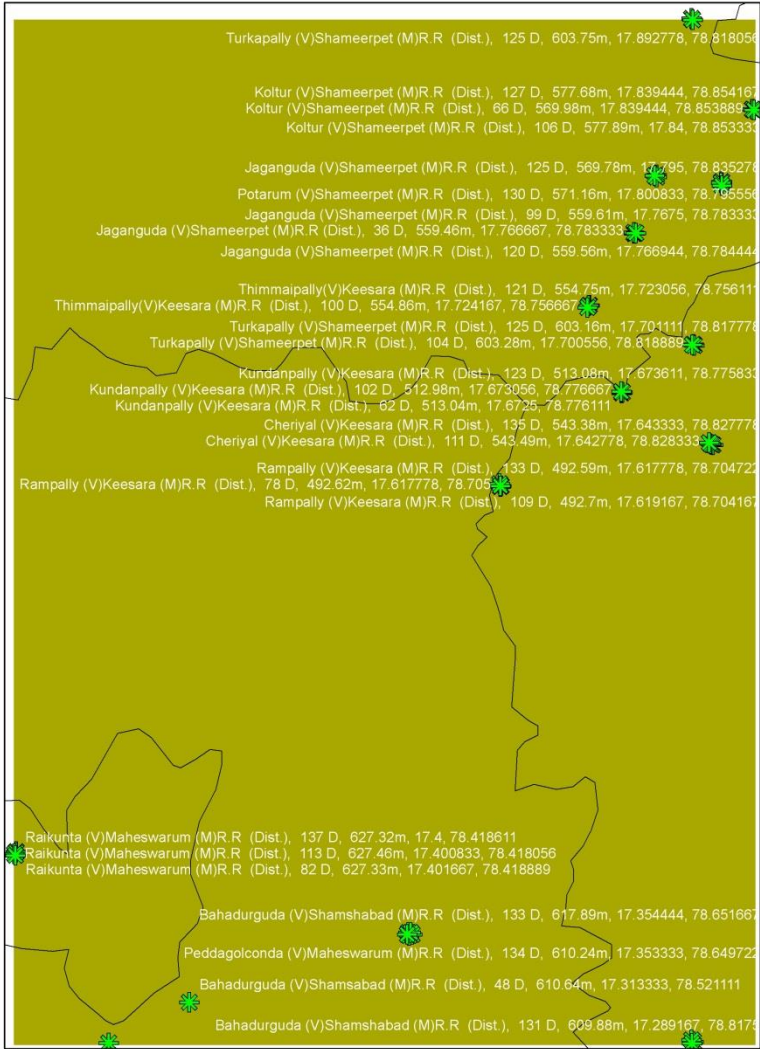

Anthracnose (PDI)

<VALUE>



Author: ICAR-NRC For Grapes, Pune

[Click to go to Top](#)

Rajendra Nagar: Downy

0 - 30 DAFP

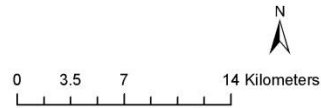

Label: Place name, DAFP (days), Altitude (m), Latitude, Longitude (Deg decimal)

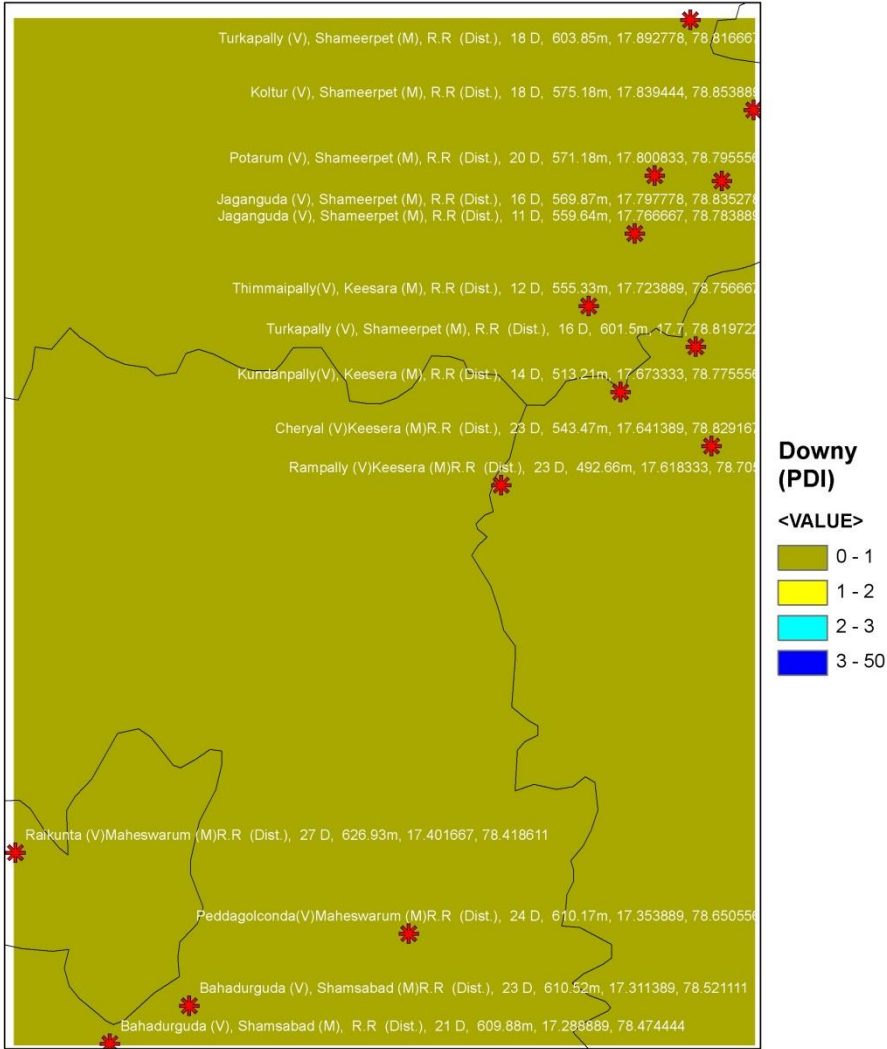

Downy (PDI)

<VALUE>



Author: ICAR-NRC For Grapes, Pune

[Click to go to Top](#)

Rajendra Nagar: Downy

30 - 60 DAFP

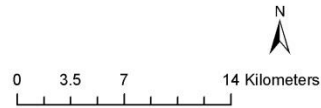

Label: Place name, DAFP (days), Altitude (m), Latitude, Longitude (Deg decimal)

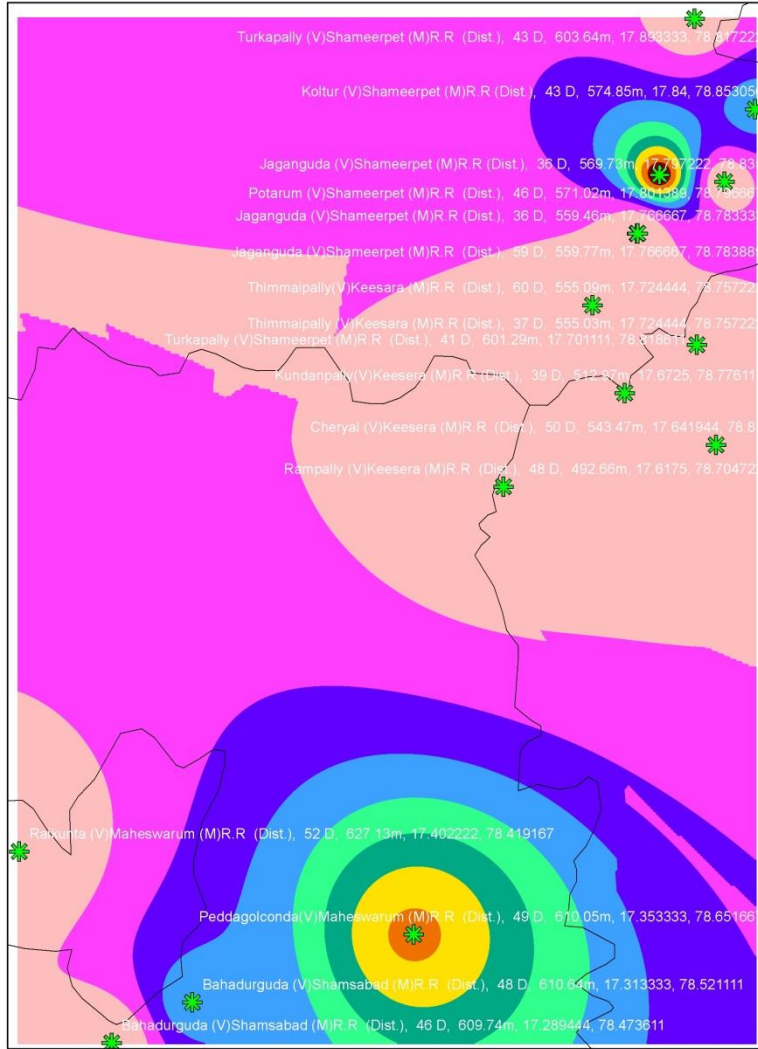

Downy (PDI)

<VALUE>

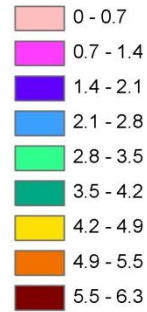

Author: ICAR-NRC For Grapes, Pune

[Click to go to Top](#)

Rajendra Nagar: Downy

60 - 150 DAFP

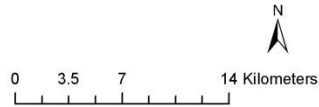

Label: Place name, DAFP (days), Altitude (m), Latitude, Longitude (Deg decimal)

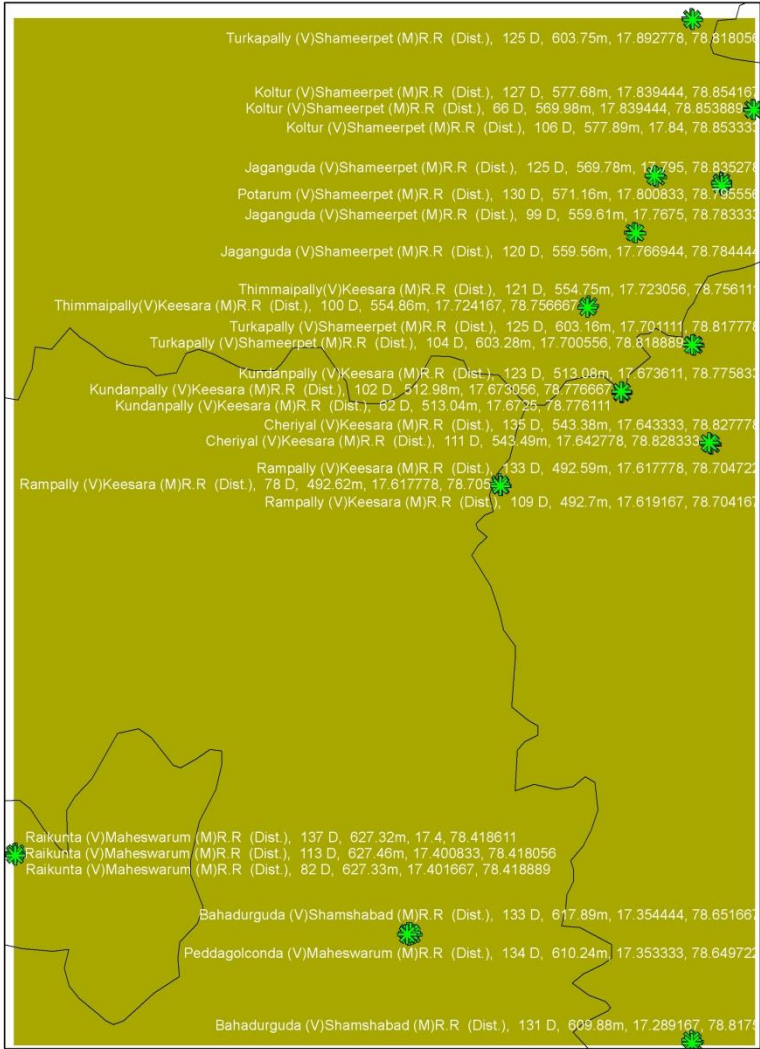

Downy (PDI)

<VALUE>



Author: ICAR-NRC For Grapes, Pune

[Click to go to Top](#)

Rajendra Nagar: Powdery

30 - 60 DAFP

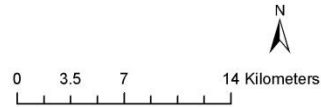

Label: Place name, DAFP (days), Altitude (m), Latitude, Longitude (Deg decimal)

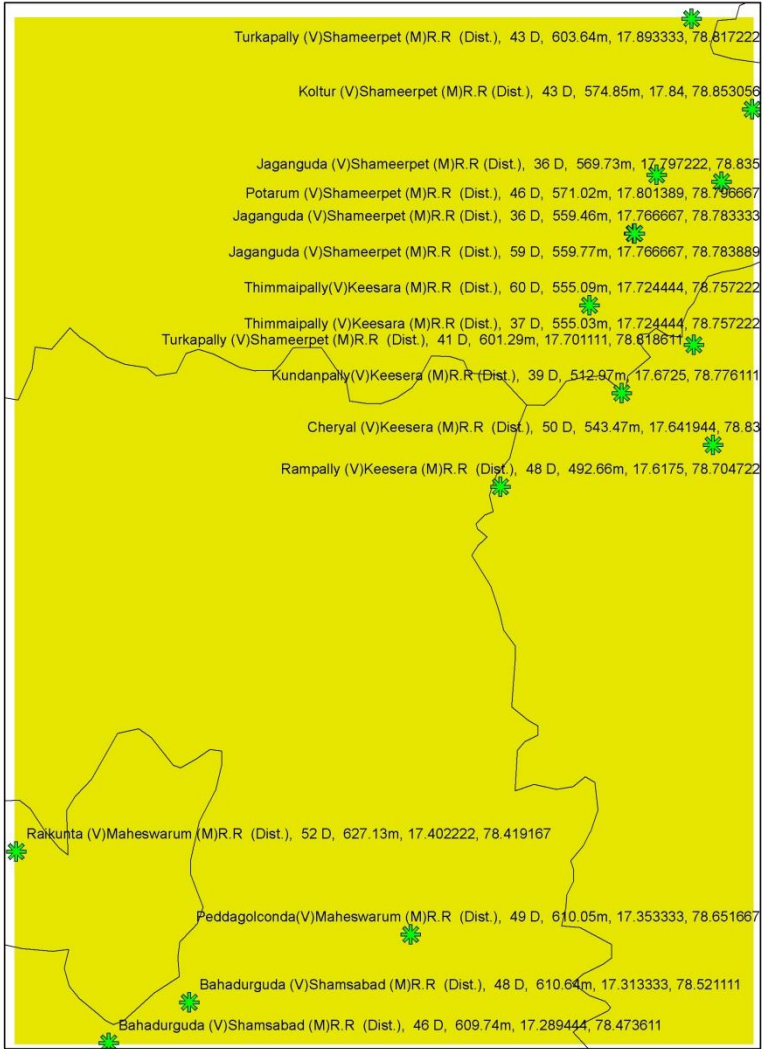

Author: ICAR-NRC For Grapes, Pune

[Click to go to Top](#)

Rajendra Nagar: Powdery

60 - 90 DAFP

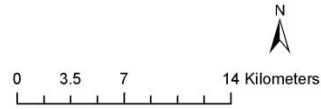

Label: Place name, DAFP (days), Altitude (m), Latitude, Longitude (Deg decimal)

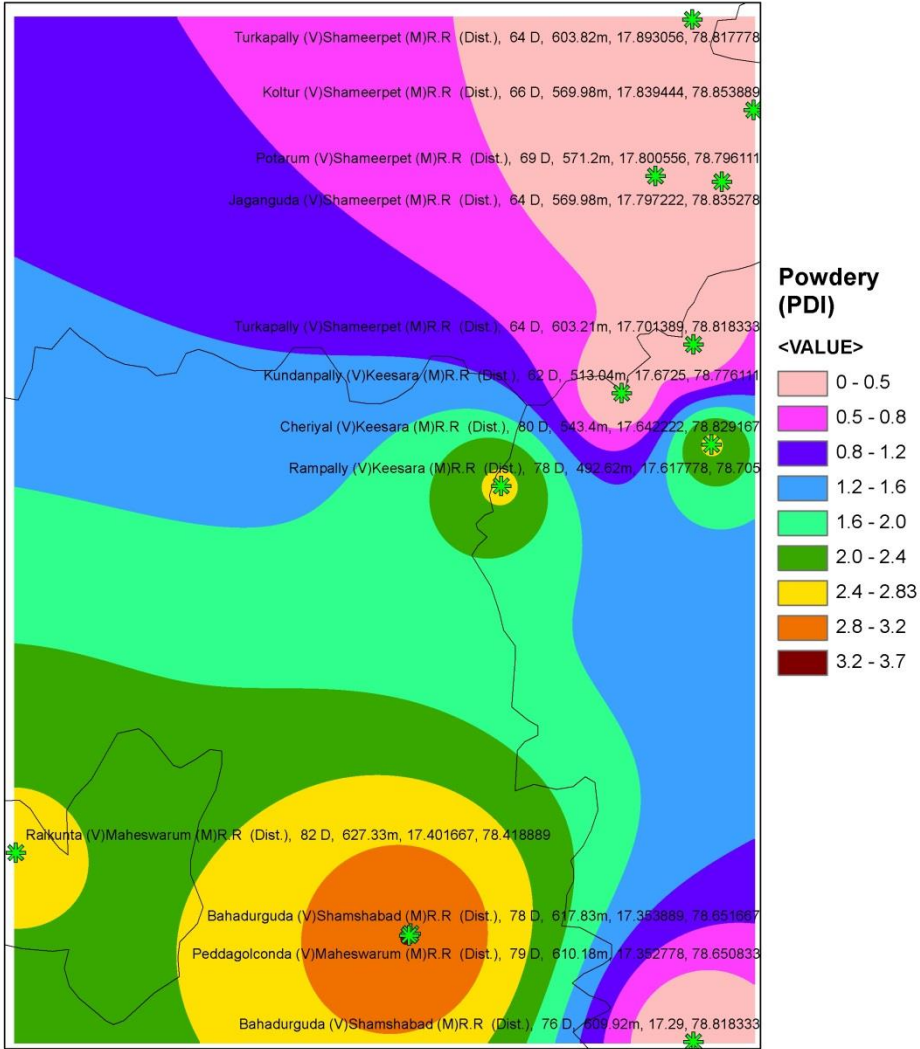

Author: ICAR-NRC For Grapes, Pune

Rajendra Nagar: Powdery

90 - 120 DAFP

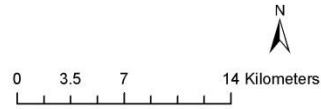

Label: Place name, DAFP (days), Altitude (m), Latitude, Longitude (Deg decimal)

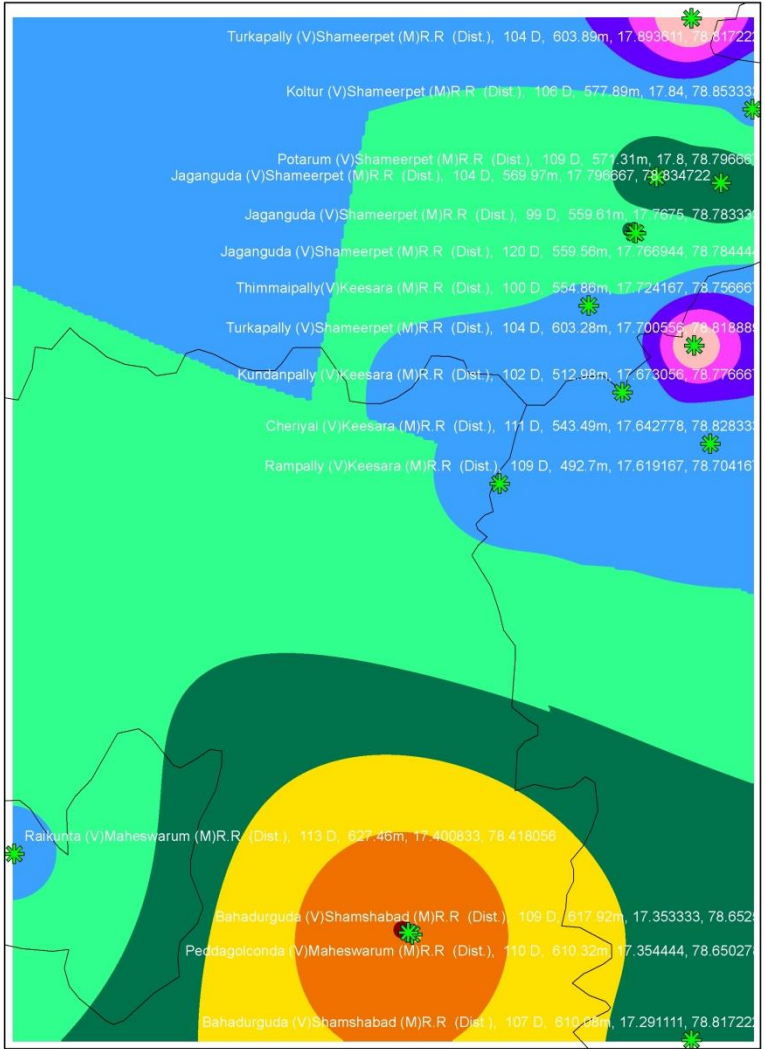

Powdery (PDI)

<VALUE>

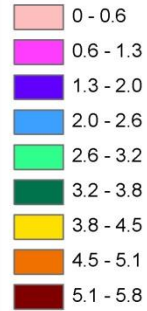

Author: ICAR-NRC For Grapes, Pune

[Click to go to Top](#)

Digital maps and graphs for survey data of grape disease incidence with respect to crop growth stage.

Rahuri maps and graphs

(PDI: Percent Disease Incidence, DAFP: Days after forward pruning)

Rahuri surveyed area

Sr. No	Foundation Pruning	Forward Pruning
1.	<u>Disease(PDI) Vs Days After Foundation Pruning</u>	<u>Disease(PDI) Vs Days After Forward Pruning</u>
2.	<u>Disease(PDI) Vs Altitude</u>	<u>Disease(PDI) Vs Altitude</u>
3.	<u>Disease(PDI) Vs Latitude</u>	<u>Disease(PDI) Vs Latitude</u>
4.	<u>Disease(PDI) Vs Longitude</u>	<u>Disease(PDI) Vs Longitude</u>
5.	<u>Downy, 0 – 30 DAFouP</u>	<u>Downy, 0 – 30 DAFoP</u>
6.	<u>Downy, 30 - 60 DAFouP</u>	<u>Downy, 30 - 60 DAFoP</u>
7.	<u>Downy, 60 - 90 DAFouP</u>	<u>Downy, 60 - 90 DAFoP</u>
8.	<u>Downy, 90 - 120 DAFouP</u>	<u>Downy, 90 - 120 DAFoP</u>
		<u>Powdery, 0-30 DAFoP</u>
9.	<u>Powdery 30 -60 DAFouP</u>	<u>Powdery, 30 -60 DAFoP</u>
10.	<u>Powdery 60 -90 DAFouP</u>	<u>Powdery, 60 -90 DAFoP</u>
11.	<u>Powdery 90 -120 DAFouP</u>	<u>Powdery, 90 -120 DAFoP</u>

[Click to go to Top](#)

Rahuri: Survey Area

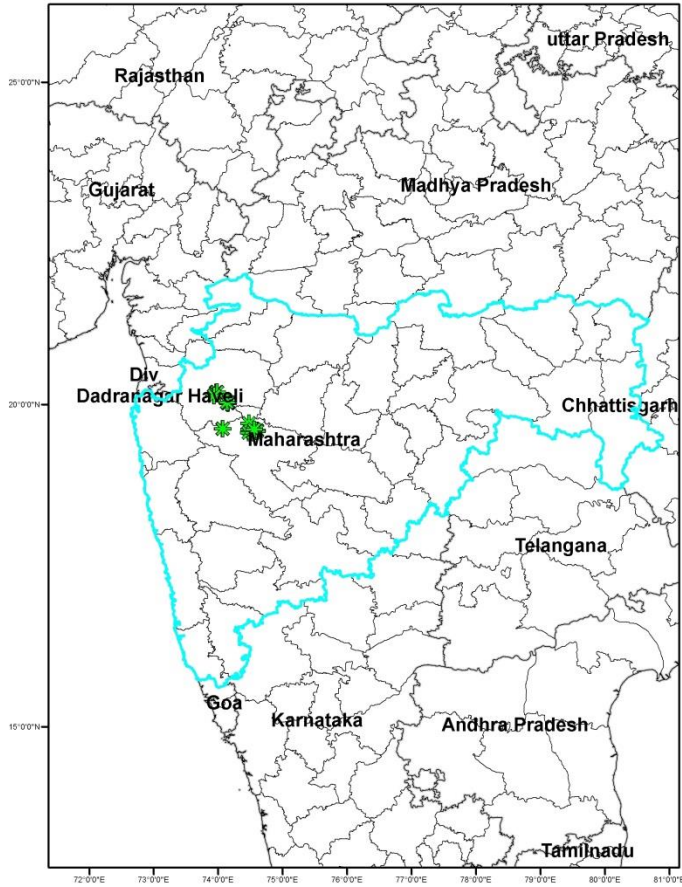
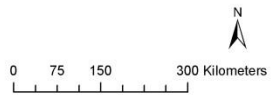

Author: ICAR-NRC For Grapes, Pune

[Click to go to Rahuri maps and Graphs](#), [Click to go to Top](#)

Rahuri: Disease (PDI) Vs. Days After Foundation Pruning

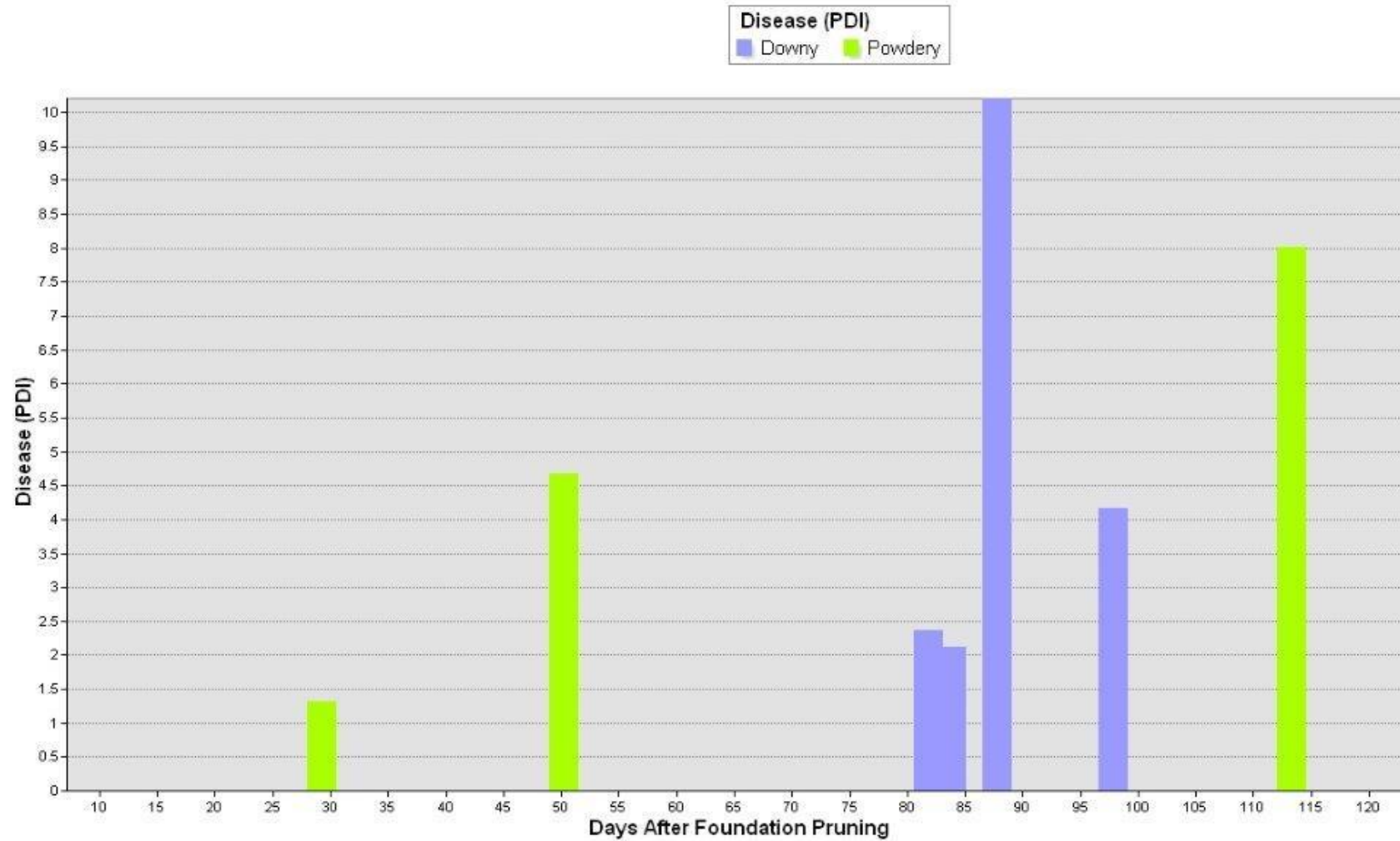

Prepared by: ICAR-NRC for Grapes, Pune

[Click to go to Rahuri maps and Graphs](#), [Click to go to Top](#)

Rahuri: Disease (PDI) After Foundation Pruning Vs. Altitude

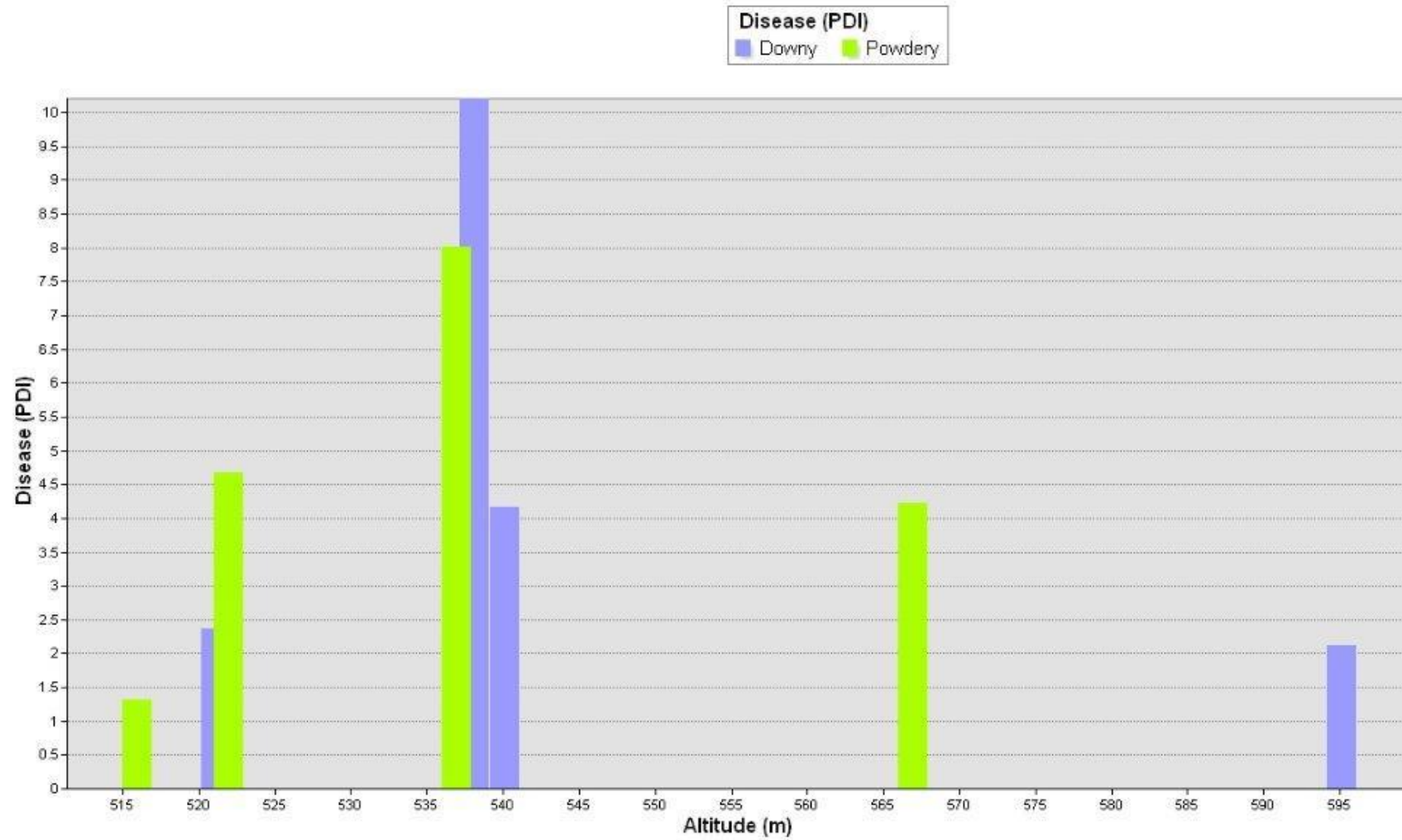

Prepared by: ICAR-NRC for Grapes, Pune

[Click to go to Rahuri maps and Graphs,](#) [Click to go to Top](#)

Rahuri: Disease (PDI) After Foundation Pruning Vs. Latitude

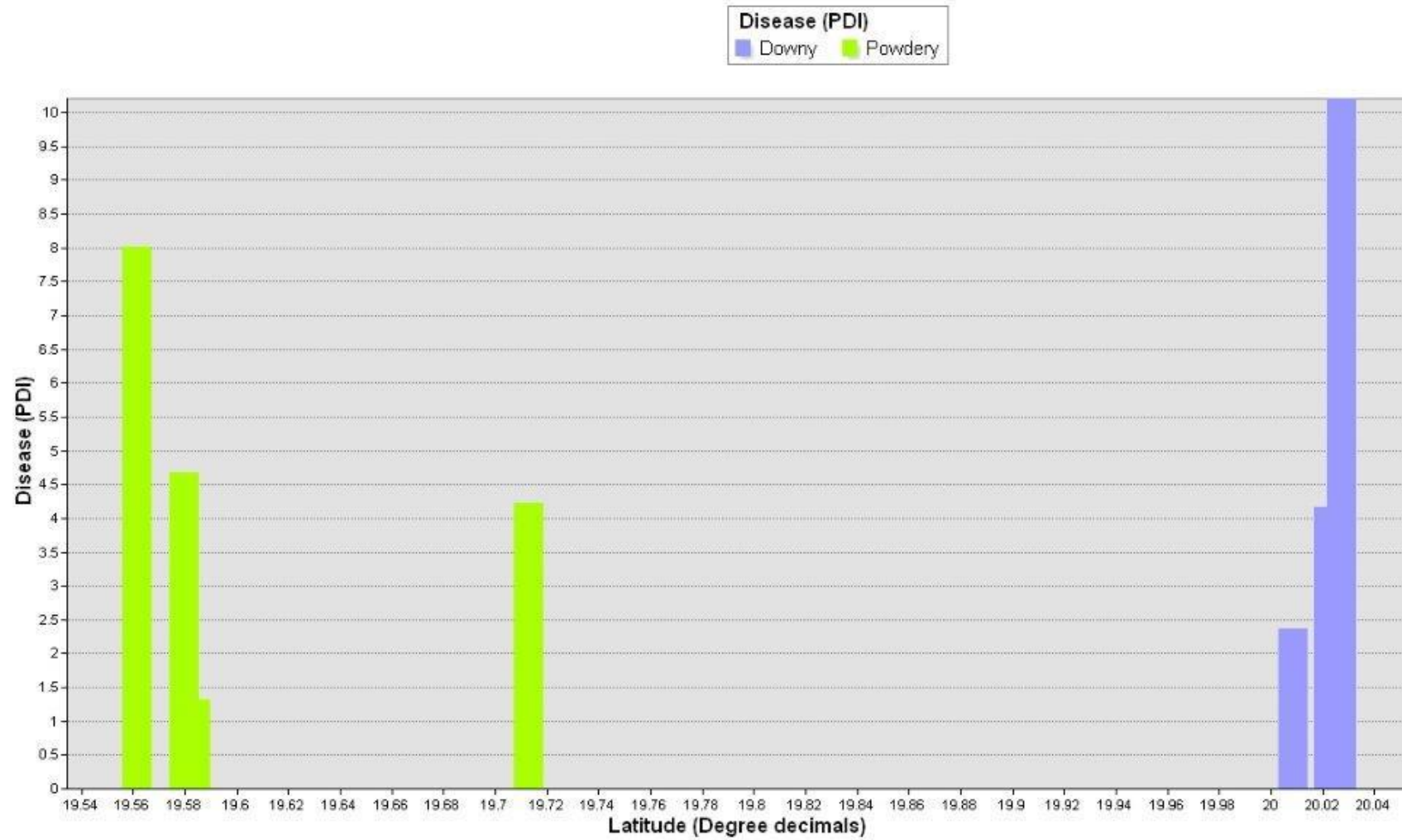

Prepared by: ICAR-NRC for Grapes, Pune

[Click to go to Rahuri maps and Graphs,](#) [Click to go to Top](#)

Rahuri: Disease (PDI) After Foundation Pruning Vs. Longitude

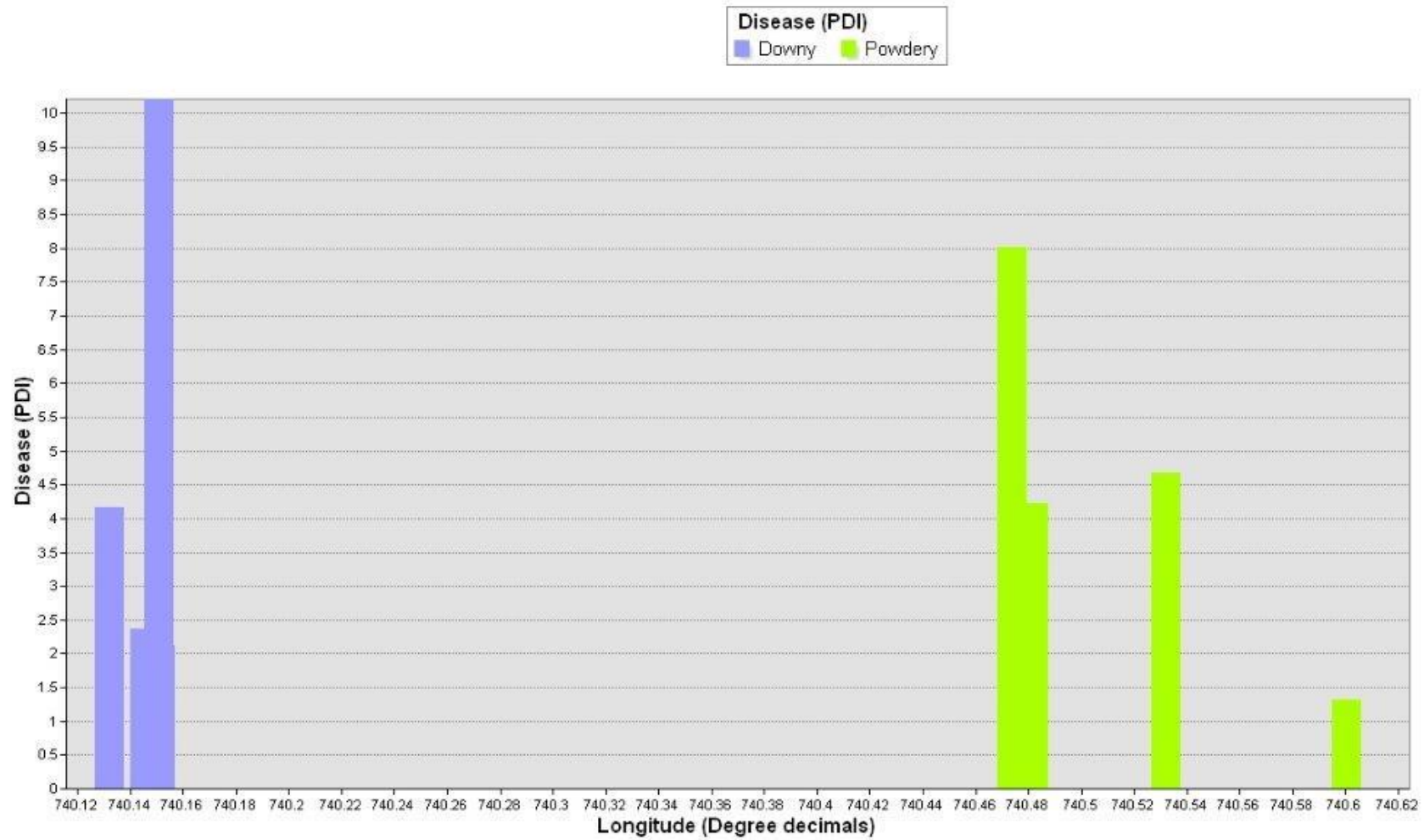

Prepared by: ICAR-NRC for Grapes, Pune

[Click to go to Rahuri maps and Graphs,](#) [Click to go to Top](#)

Rahuri: Downy

0 - 30 Days After Foundation Pruning



Label: Place name, DAFP (days), Altitude (m), Latitude, Longitude (Deg decimal)

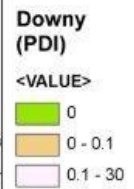
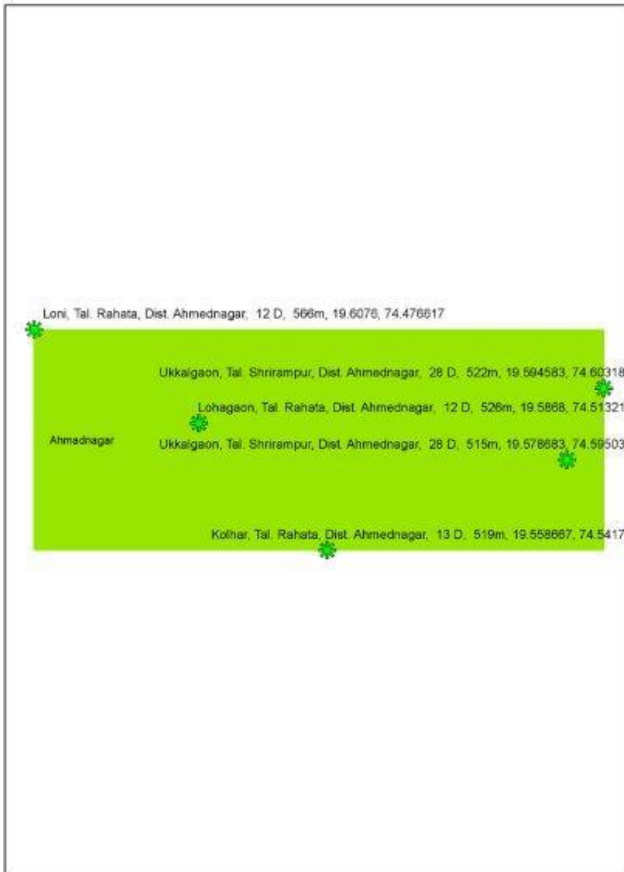

Author: ICAR-NRC For Grapes, Pune

[Click to go to Rahuri maps and Graphs.](#) [Click to go to Top](#)

Rahuri: Downy

30 - 60 Days After Foundation Pruning

0 0.1 0.2 0.4 Kilometers



Label: Place name, DAFP (days), Altitude (m), Latitude, Longitude (Deg decimal)

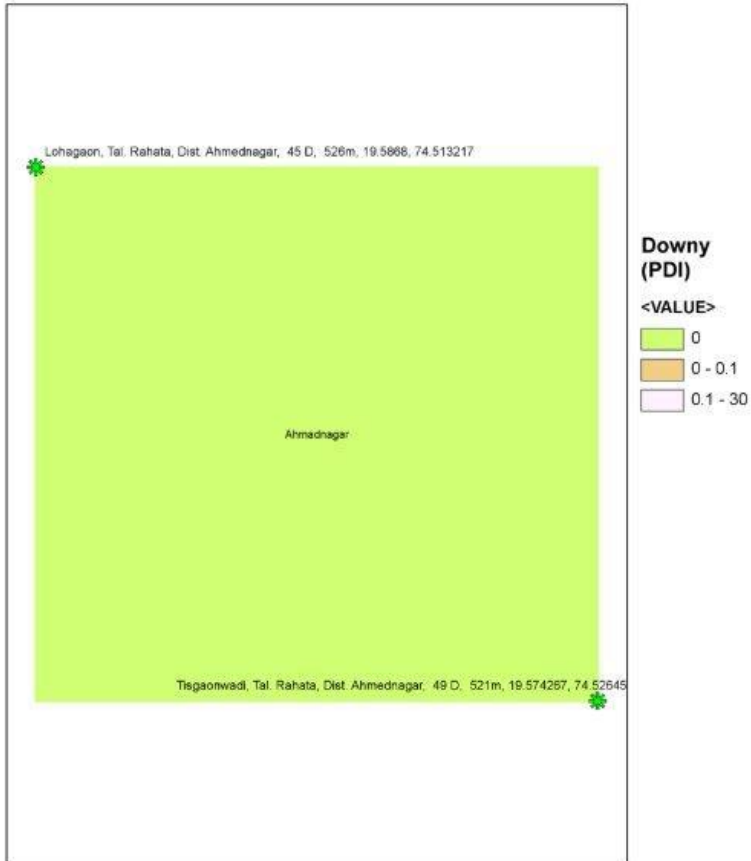

Author: ICAR-NRC For Grapes, Pune

[Click to go to Rahuri maps and Graphs.](#) [Click to go to Top](#)

Rahuri: Downy

60 - 90 Days After Foundation Pruning

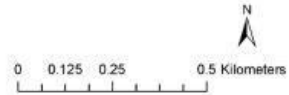

Label: Place name, DAFP (days), Altitude (m), Latitude, Longitude (Deg decimal)

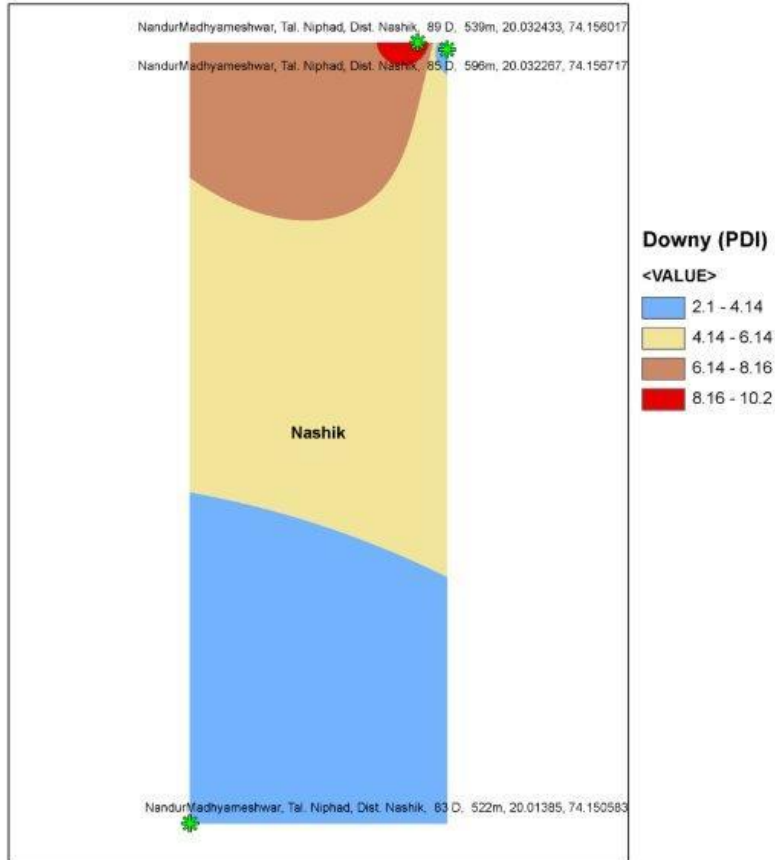

Author: ICAR-NRC For Grapes, Pune

[Click to go to Rahuri maps and Graphs,](#) [Click to go to Top](#)

Rahuri: Downy

90 - 120 Days After Foundation Pruning

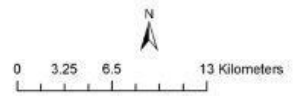

Label: Place name, DAFP (days), Altitude (m), Latitude, Longitude (Deg decimal)

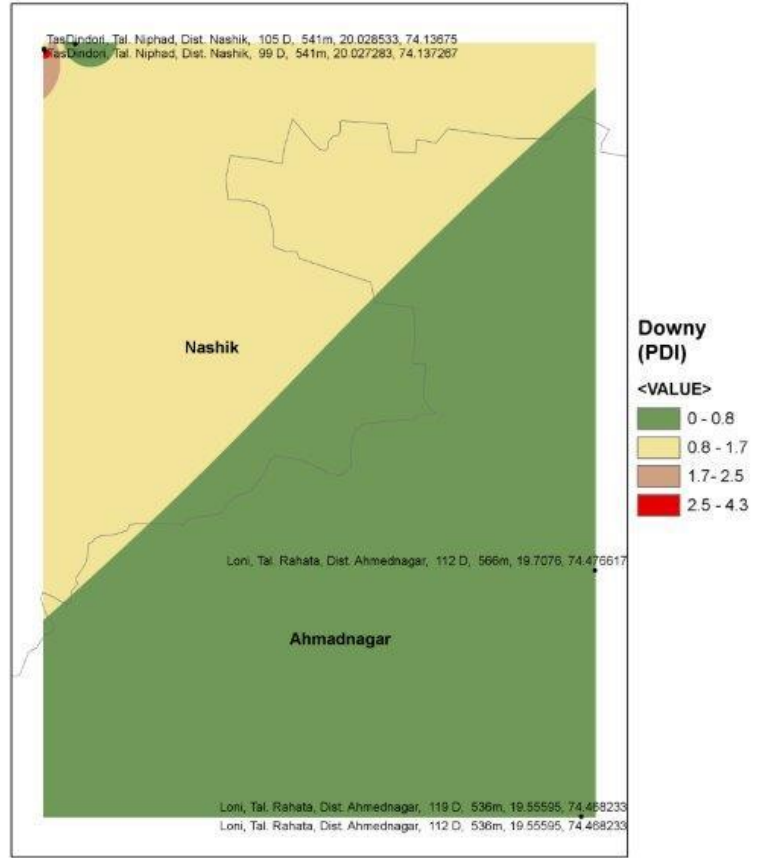

Author: ICAR-NRC For Grapes, Pune

[Click to go to Rahuri maps and Graphs](#), [Click to go to Top](#)

Rahuri: Powdery

30 - 60 Days After Foundation Pruning

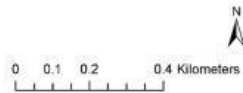

Label: Place name, DAFP (days), Altitude (m), Latitude, Longitude (Deg decimal)

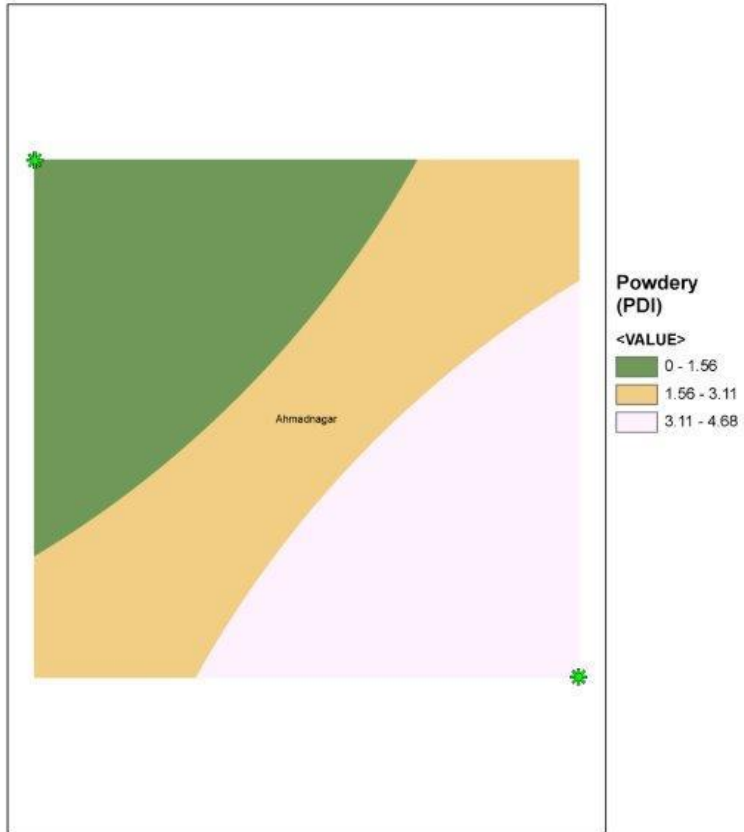

Author: ICAR-NRC For Grapes, Pune

[Click to go to Rahuri maps and Graphs.](#) [Click to go to Top](#)

Rahuri: Powdery

60 - 90 Days After Foundation Pruning

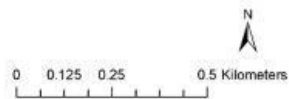

Label: Place name, DAFP (days), Altitude (m), Latitude, Longitude (Deg decimal)

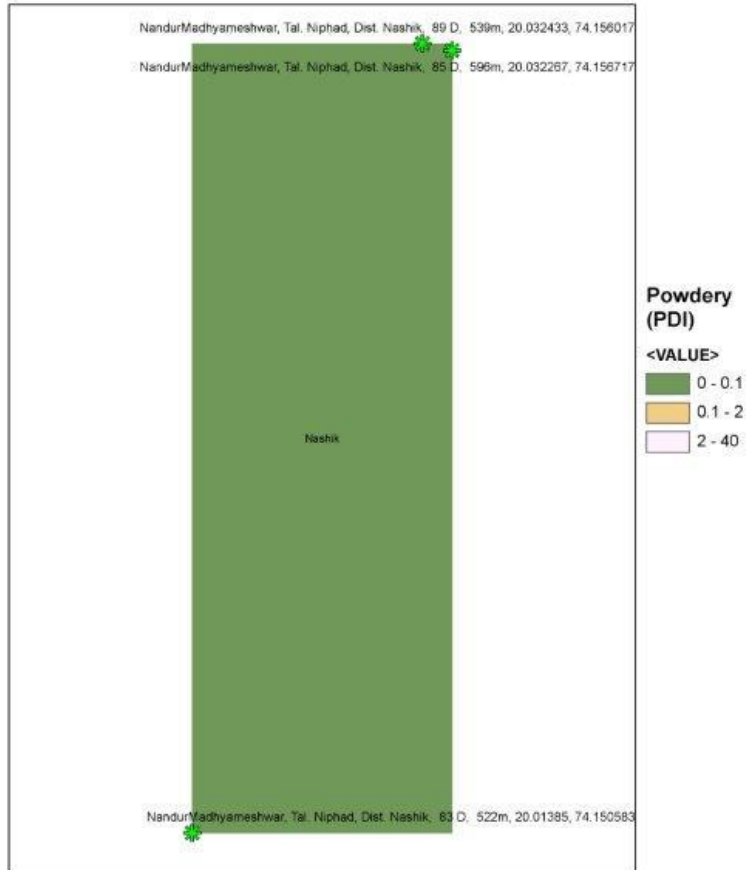

Author: ICAR-NRC For Grapes, Pune

[Click to go to Rahuri maps and Graphs](#), [Click to go to Top](#)

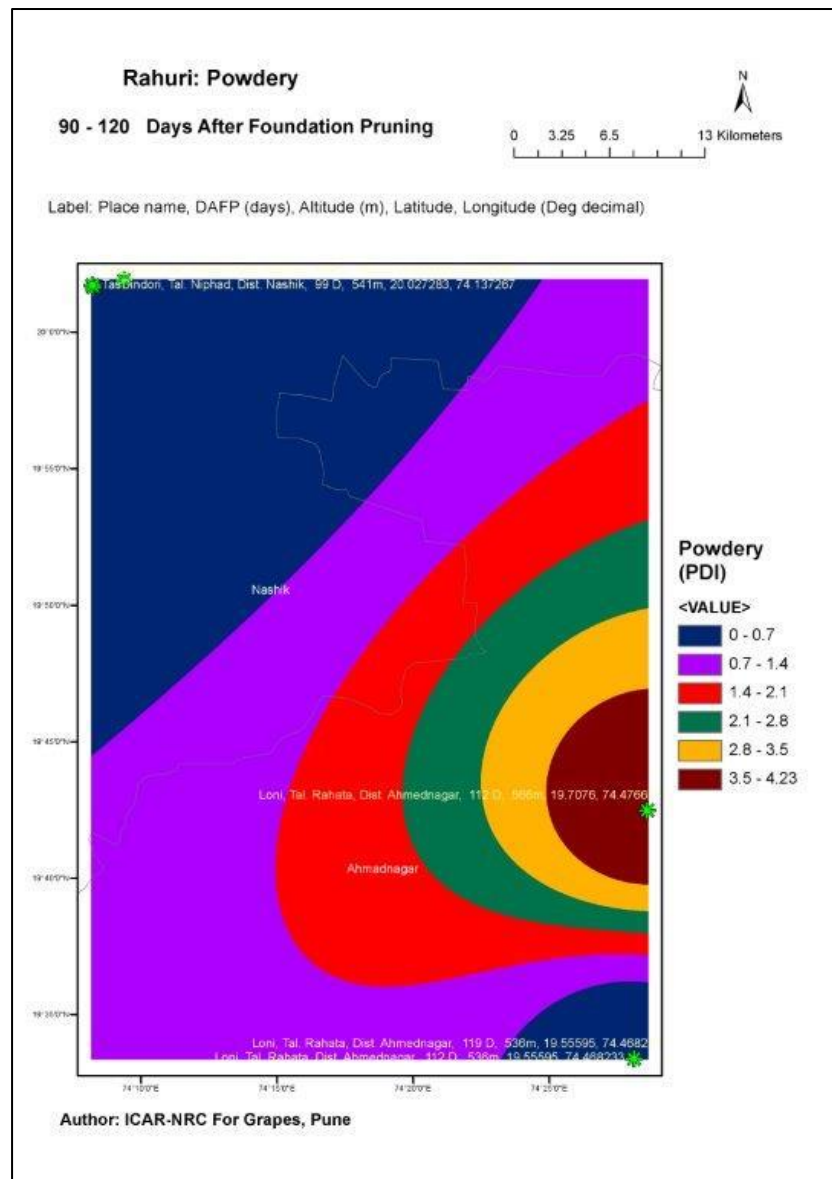

[Click to go to Rahuri maps and Graphs.](#) [Click to go to Top](#)

Rahuri: Disease (PDI) Vs. Days After Forward Pruning

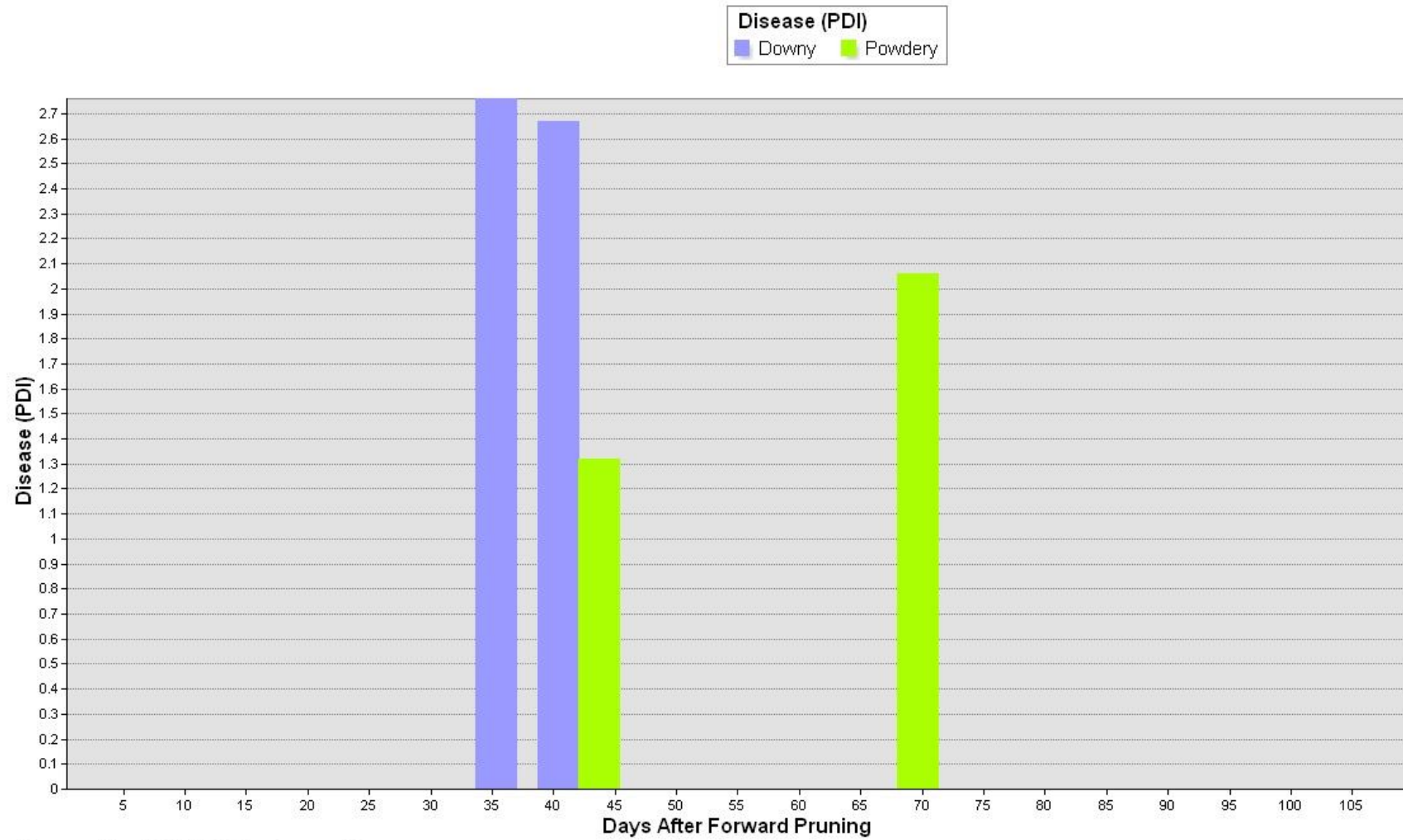

Prepared by: ICAR-NRC for Grapes, Pune

[Click to go to Rahuri maps and Graphs,](#) [Click to go to Top](#)

Rahuri: Disease (PDI) After Forward Pruning Vs. Altitude

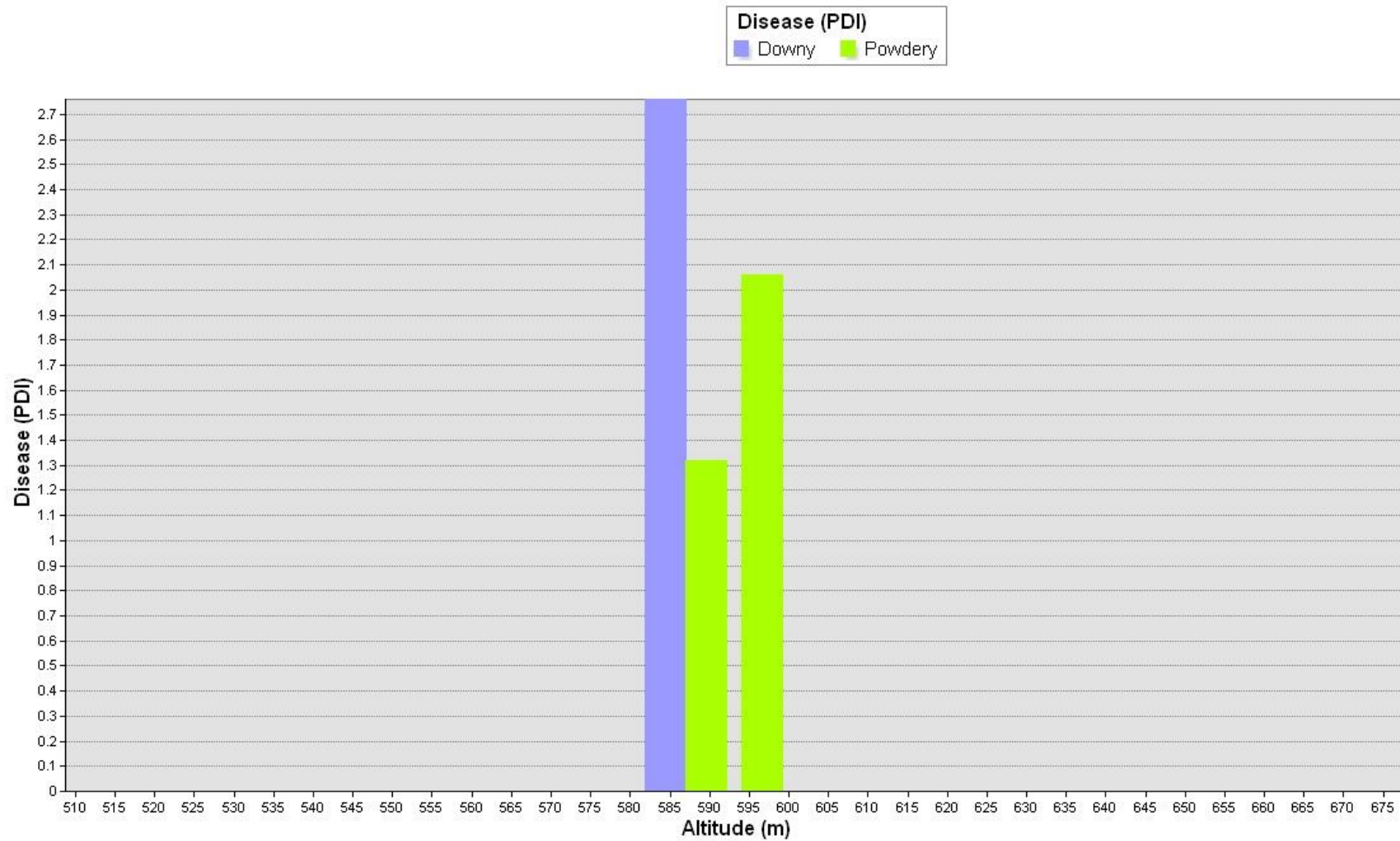

Prepared by: ICAR-NRC for Grapes, Pune

[Click to go to Rahuri maps and Graphs,](#) [Click to go to Top](#)

Rahuri: Disease (PDI) After Forward Pruning Vs. Latitude

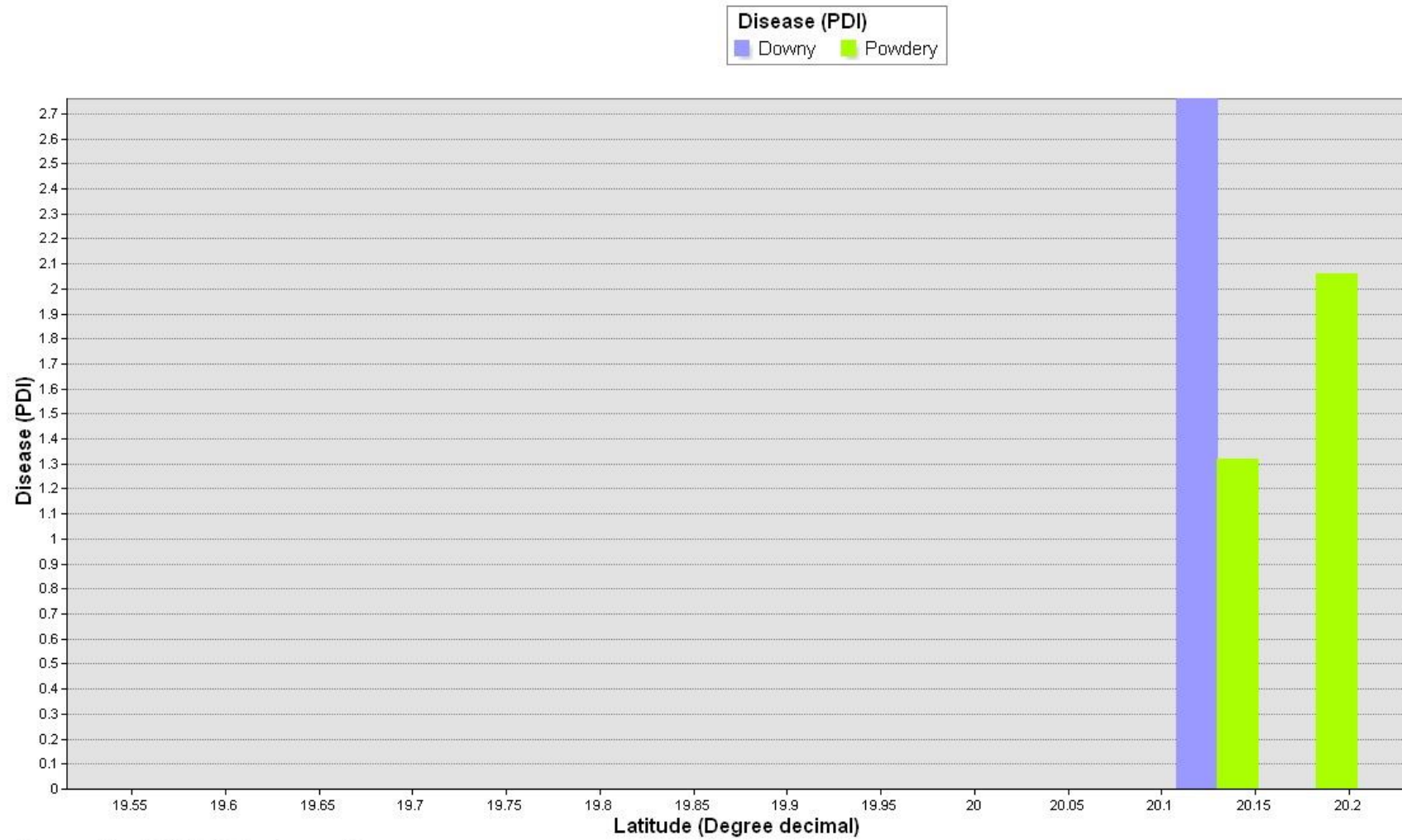

Prepared by: ICAR-NRC for Grapes, Pune

[Click to go to Rahuri maps and Graphs,](#) [Click to go to Top](#)

Rahuri: Disease (PDI) After Forward Pruning Vs. Longitude

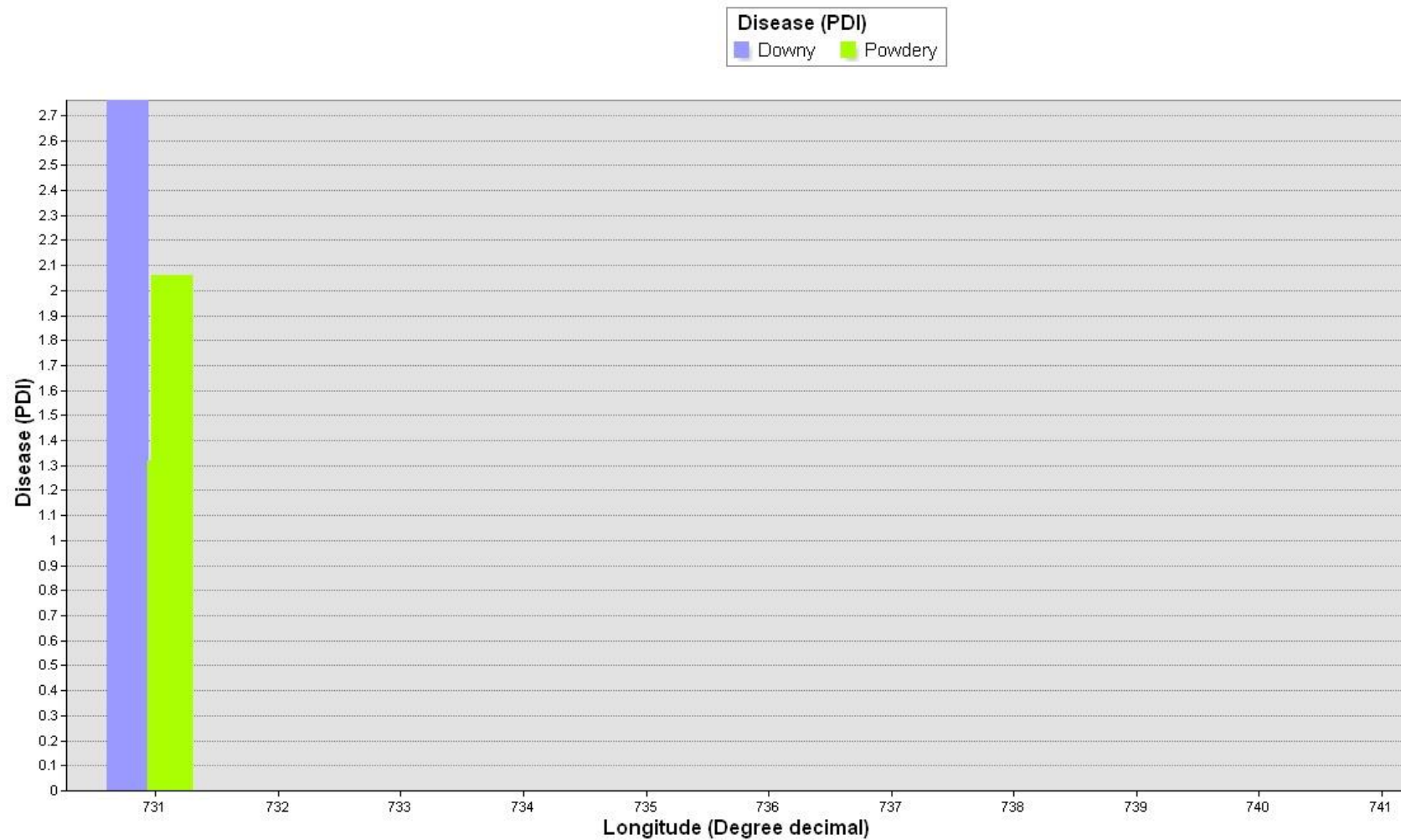

Prepared by: ICAR-NRC for Grapes, Pune

[Click to go to Rahuri maps and Graphs,](#) [Click to go to Top](#)

Rahuri: Downy

0 - 30 Days After Fruit Pruning

0 0.3 0.6 1.2 Kilometers



Label: Place name, DAFP (days), Altitude (m), Latitude, Longitude (Deg decimal)

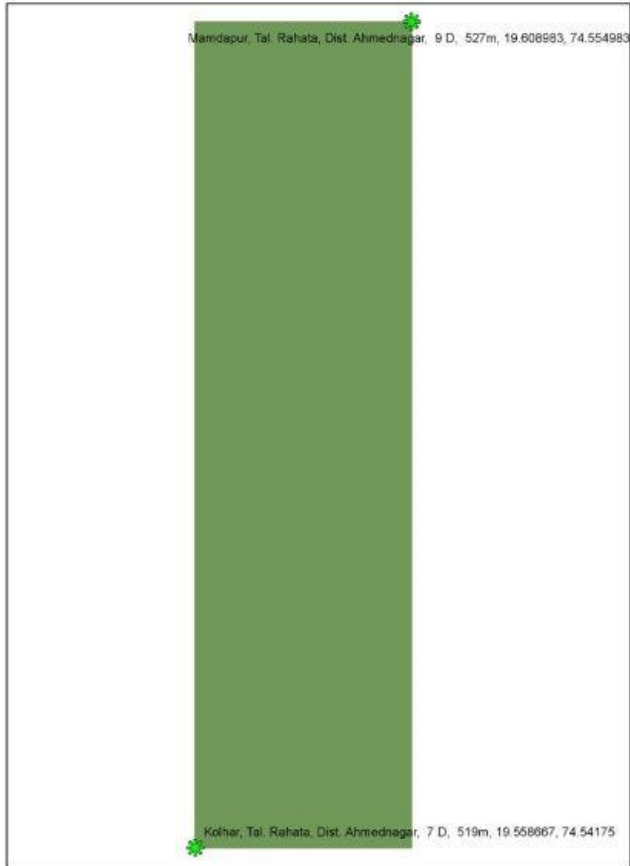

**Downy
(PDI)**

<VALUE>

0 - 0.1

0.1 - 30

Author: ICAR-NRC For Grapes, Pune

[Click to go to Rahuri maps and Graphs.](#) [Click to go to Top](#)

Rahuri: Downy

30 - 60 Days After Fruit Pruning

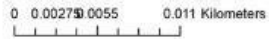

Label: Place name, DAFF (days), Altitude (m), Latitude, Longitude (Deg decimal)

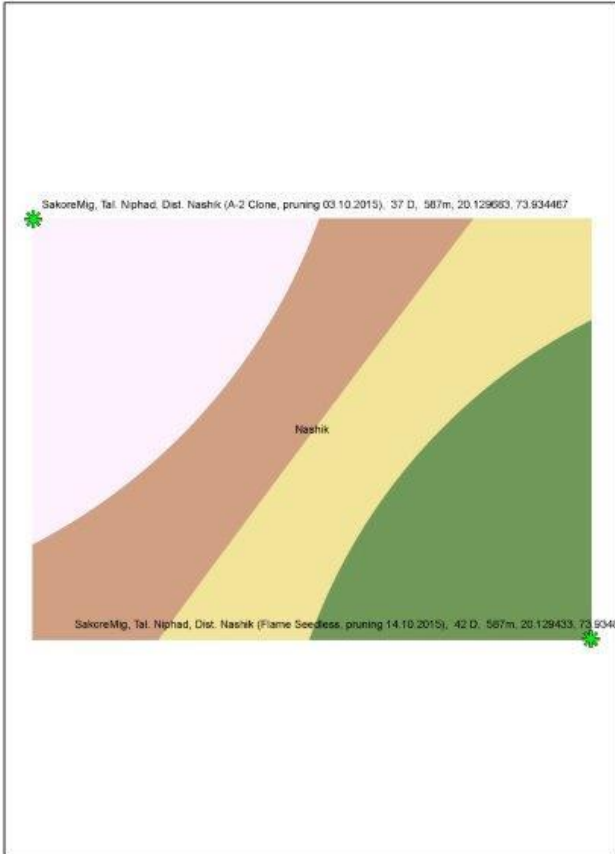

Downy (PDI)

<VALUE>

- 2.67 - 2.69
- 2.69 - 2.71
- 2.71 - 2.73
- 2.73 - 2.76

Author: ICAR-NRC For Grapes, Pune

[Click to go to Rahuri maps and Graphs](#), [Click to go to Top](#)

Rahuri: Downy

60 -90 Days After Fruit Pruning

0 0.175 0.35 0.7 Kilometers



Label: Place name, DAFP (days), Altitude (m), Latitude, Longitude (Deg decimal)

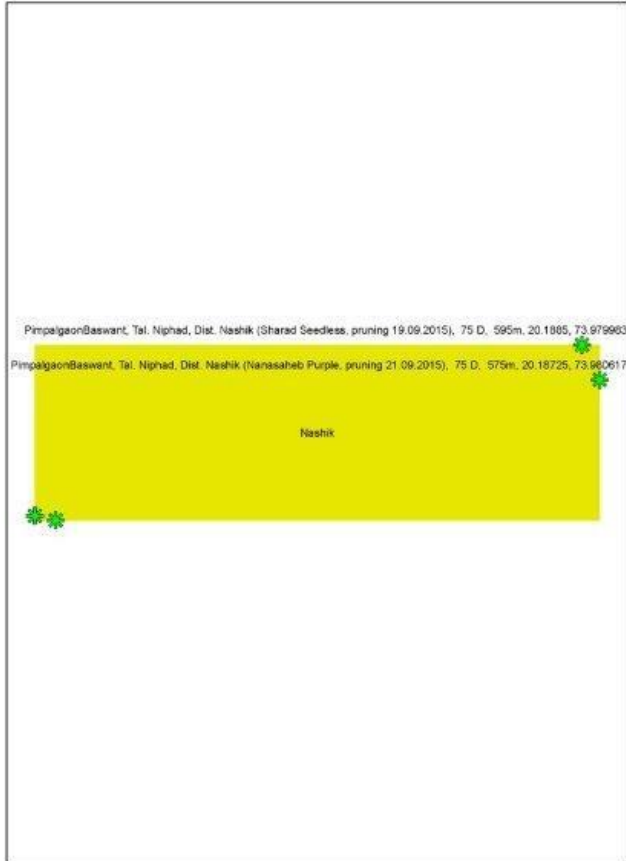

Downy
(PDI)

<VALUE>

0

Author: ICAR-NRC For Grapes, Pune

[Click to go to Rahuri maps and Graphs.](#) [Click to go to Top](#)

Rahuri: Downy

90 - 120 Days After Fruit Pruning

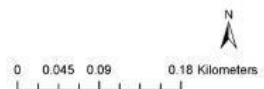

Label: Place name, DAFP (days), Altitude (m), Latitude, Longitude (Deg decimal)

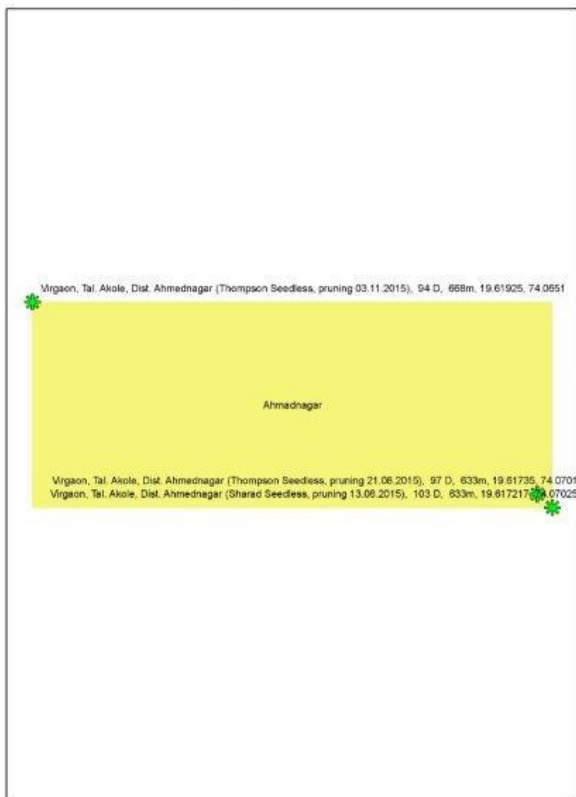

Downy (PDI)

<VALUE>



Author: ICAR-NRC For Grapes, Pune

[Click to go to Rahuri maps and Graphs,](#) [Click to go to Top](#)

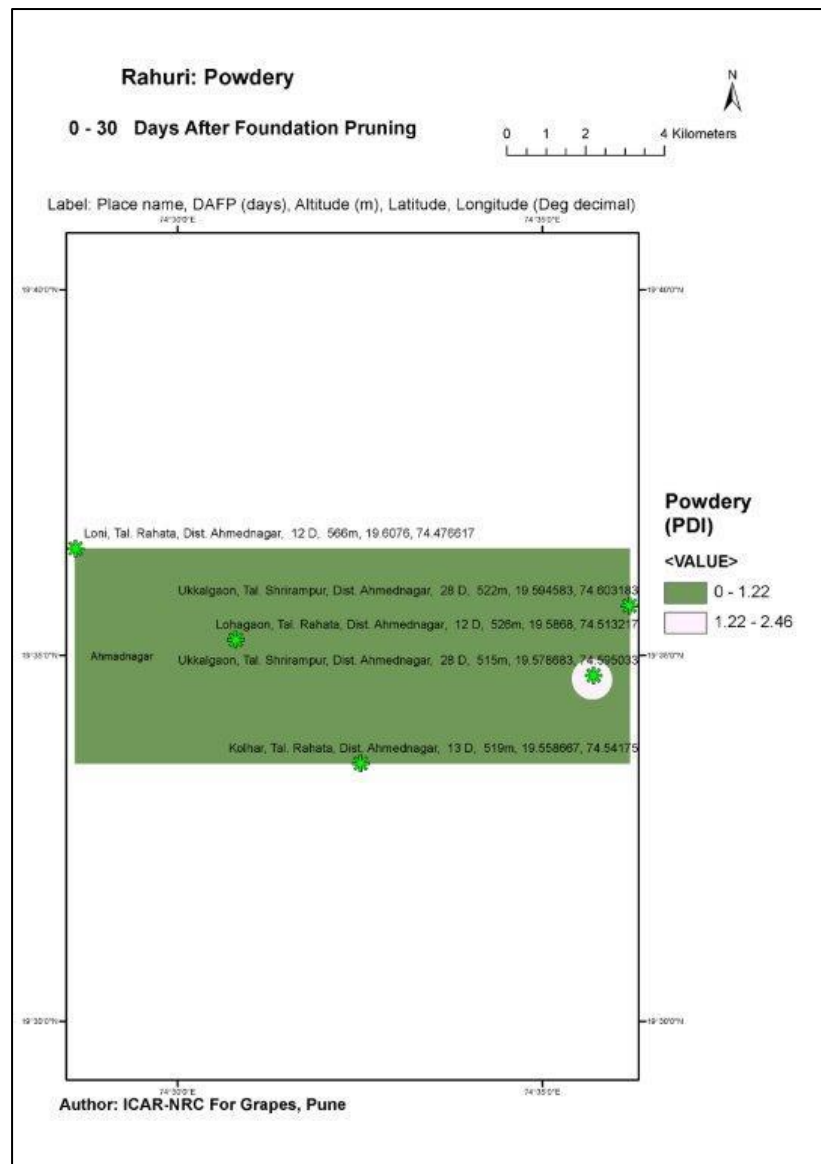

[Click to go to Rahuri maps and Graphs](#), [Click to go to Top](#)

Rahuri: Powdery

30 - 60 Days After Fruit Pruning

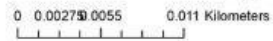

Label: Place name, DAFF (days), Altitude (m), Latitude, Longitude (Deg decimal)

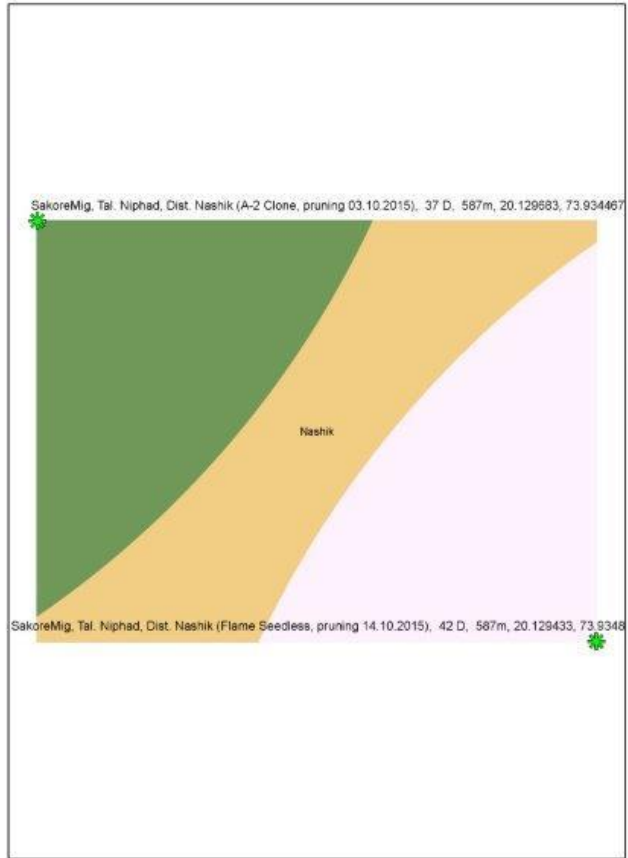

Powdery (PDI)

<VALUE>

- 0 - 0.44
- 0.44 - 0.89
- 0.89 - 1.32

Author: ICAR-NRC For Grapes, Pune

[Click to go to Rahuri maps and Graphs](#), [Click to go to Top](#)

Rahuri: Powdery

60 - 90 Days After Fruit Pruning

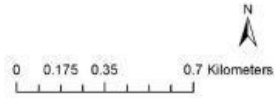

Label: Place name, DAFP (days), Altitude (m), Latitude, Longitude (Deg decimal)

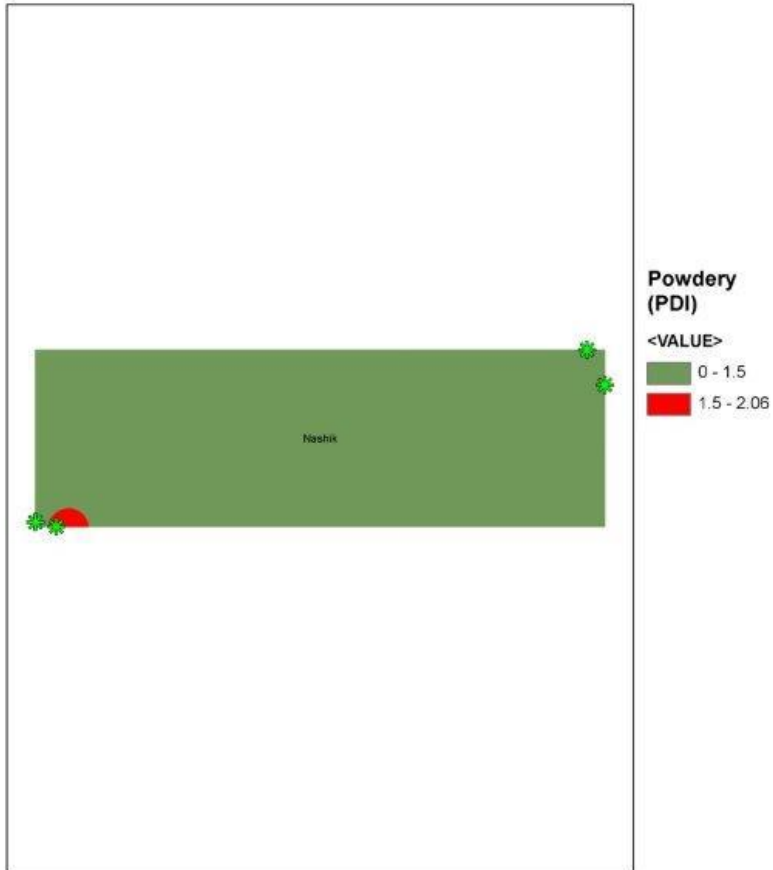

Author: ICAR-NRC For Grapes, Pune

[Click to go to Rahuri maps and Graphs.](#) [Click to go to Top](#)

Rahuri: Powdery

90 - 120 Days After Fruit Pruning



Label: Place name, DAFP (days), Altitude (m), Latitude, Longitude (Deg decimal)

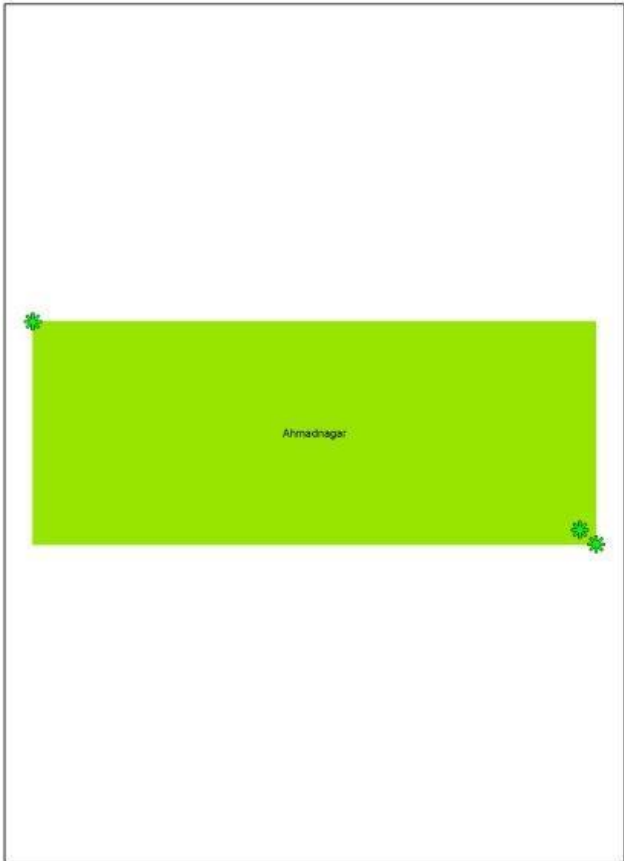

Powdery (PDI)

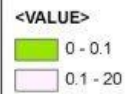

Author: ICAR-NRC For Grapes, Pune

[Click to go to Rahuri maps and Graphs.](#) [Click to go to Top](#)

Digital maps and graphs for survey data of grape disease incidence with respect to crop growth stage.

Periyakulam maps and graphs

(PDI: Percent Disease Incidence, DAFP: Days after forward pruning)

1. Periyakulam surveyed area
2. Disease(PDI) Vs Days After Forward Pruning
3. Disease(PDI) Vs Latitude
4. Disease(PDI) Vs Longitude
5. Disease(PDI) Vs Altitude
6. Downy, 0 – 30 DAFP
7. Downy, 30 - 60 DAFP
8. Downy, 60 - 90 DAFP
9. Downy, 90 - 120 DAFP
10. Powdery, 0 – 30 DAFP
11. Powdery 30 -60 DAFP
12. Powdery 60 -90 DAFP
13. Powdery 90 -120 DAFP

Periyakulam: Surveyed Area

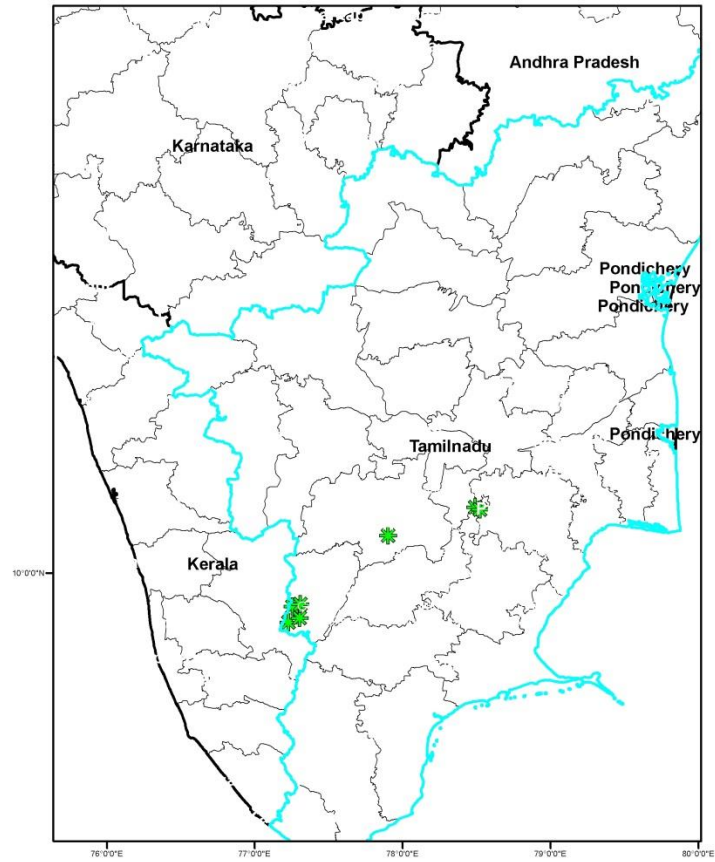
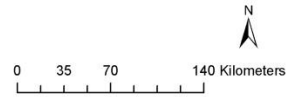

Author: ICAR-NRC For Grapes, Pune

[Click to go to Periyakulam maps and graphs.](#) [Click to go to Top](#)

Periyakulam: Disease (PDI) Vs. Days After Forward Pruning

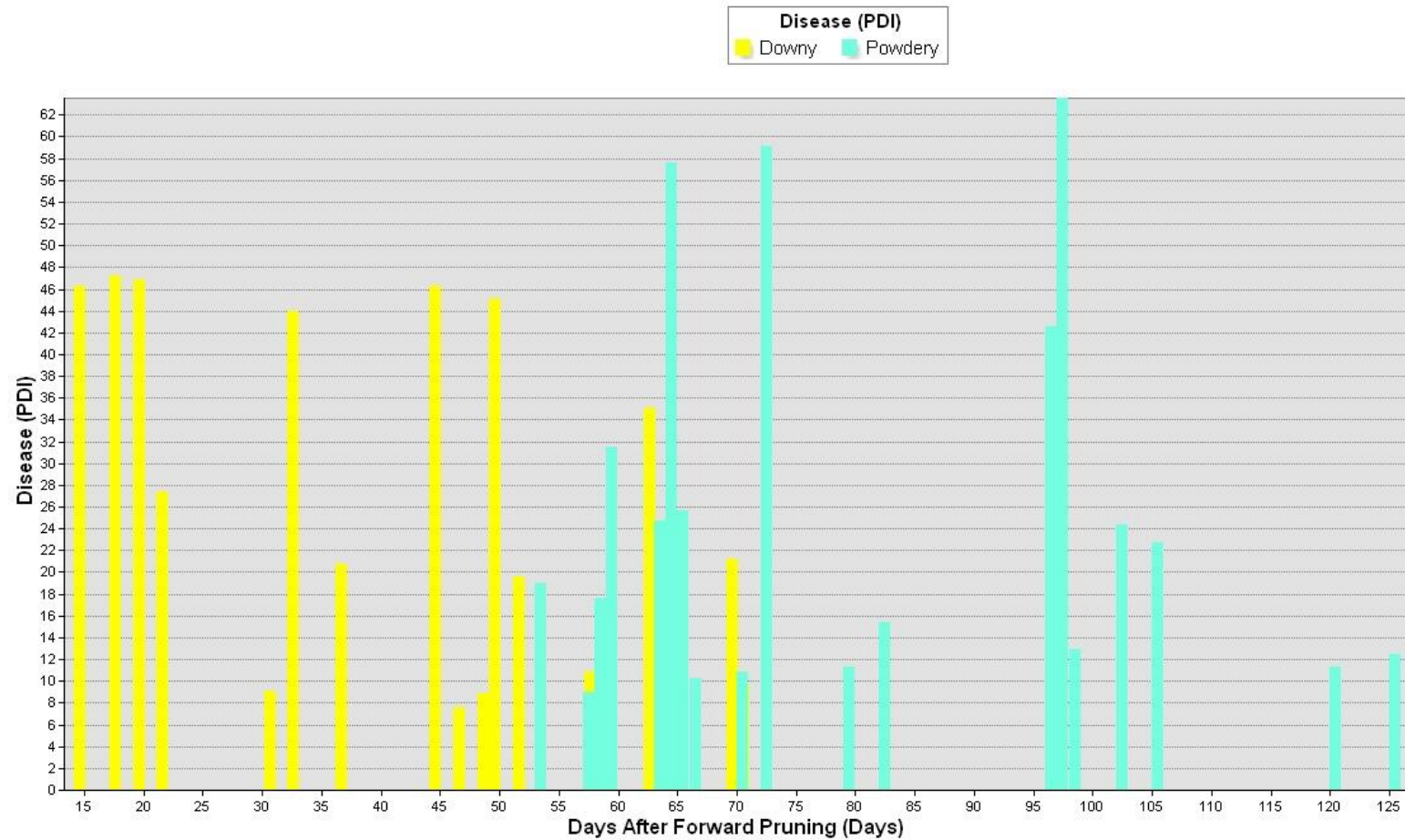

Prepared by: ICAR-NRC For Grapes, Pune

[Click to go to Periyakulam maps and graphs,](#) [Click to go to Top](#)

Periyakulam: Disease (PDI) Vs. Latitude

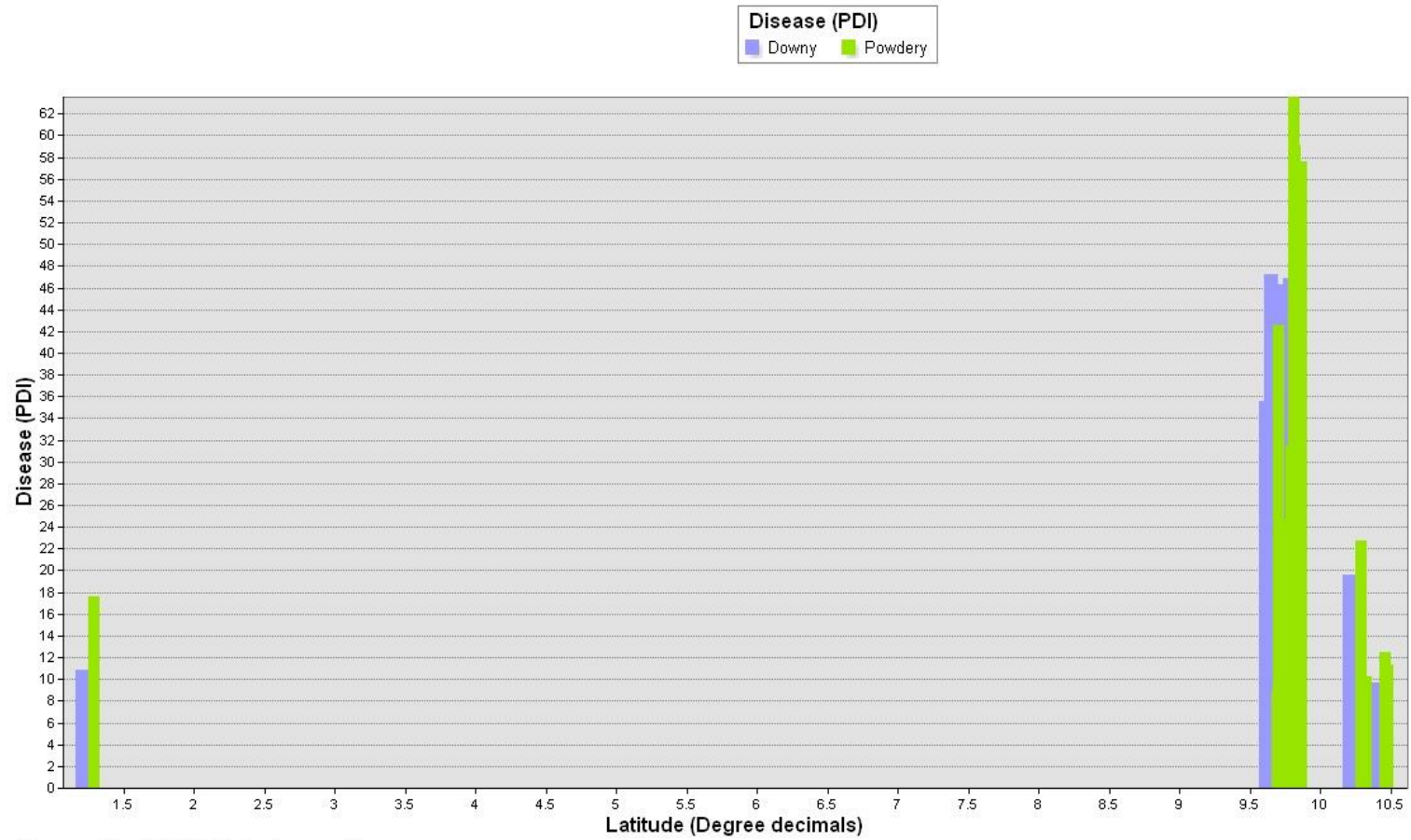

Prepared by: ICAR-NRC for Grapes, Pune

[Click to go to Periyakulam maps and graphs,](#) [Click to go to Top](#)

Periyakulam: Disease (PDI) Vs. Longitude

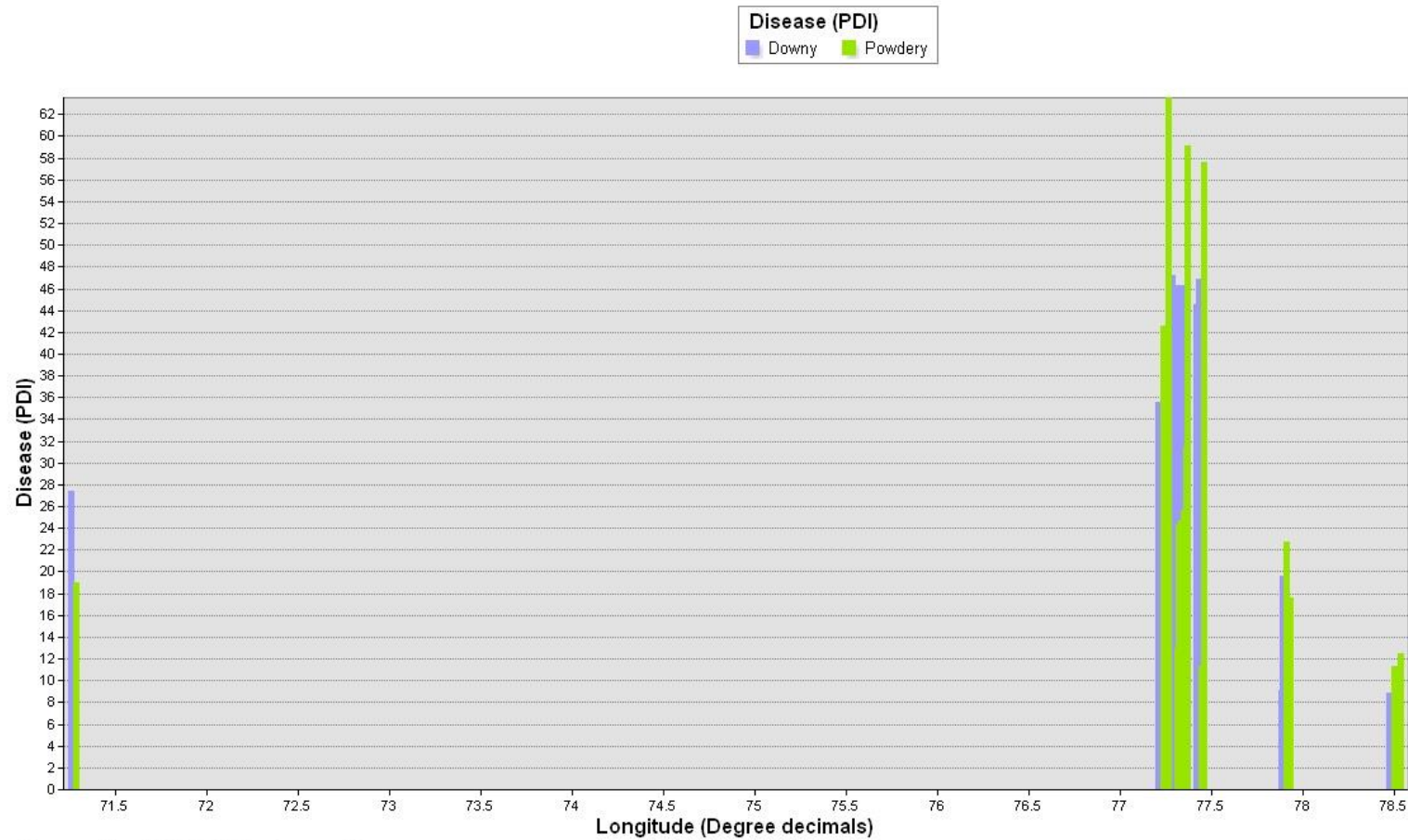

Prepared by: ICAR-NRC for Grapes, Pune

[Click to go to Periyakulam maps and graphs](#), [Click to go to Top](#)

Periyakulam: Disease (PDI) Vs. Altitude

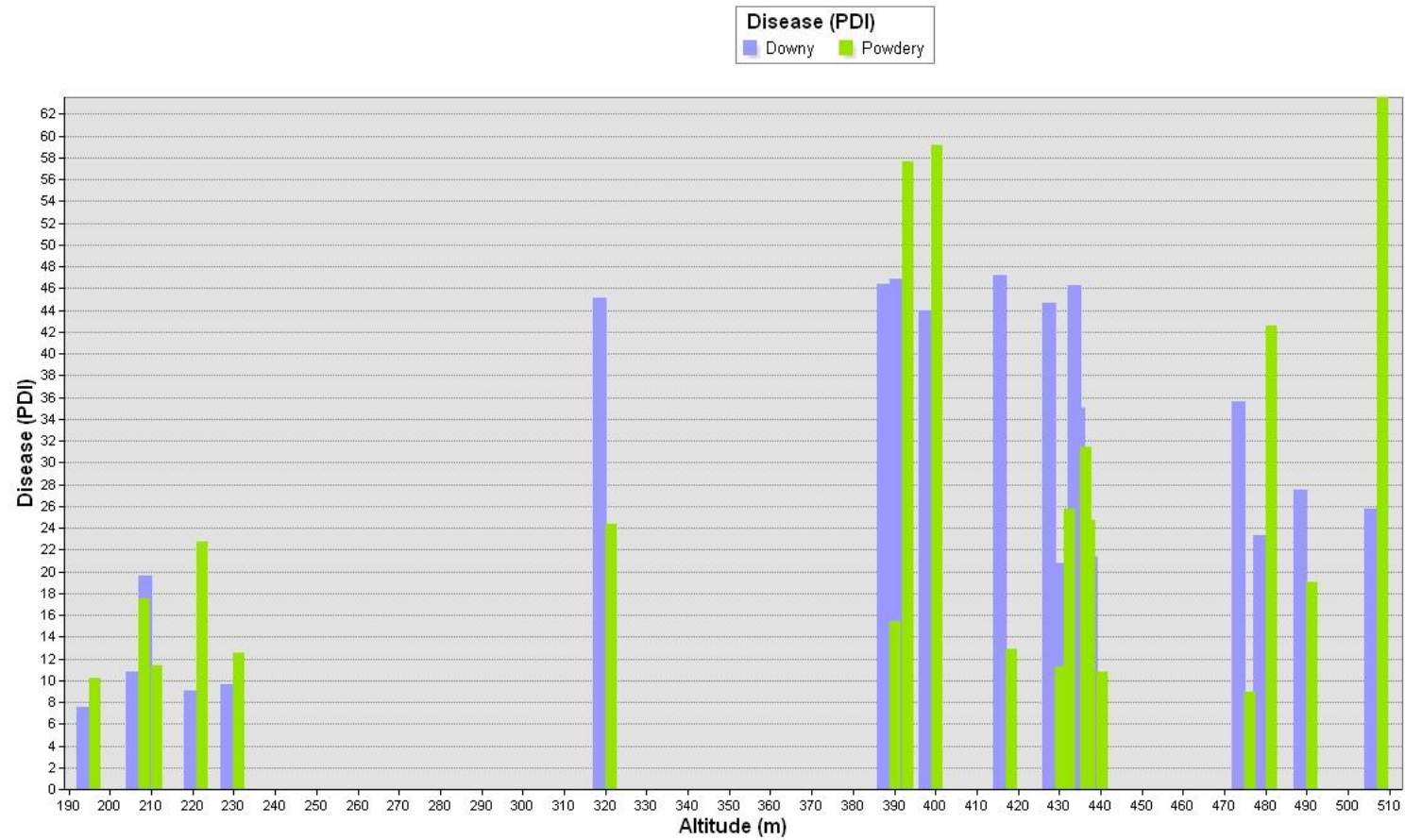

Prepared by: ICAR-NRC for Grapes, Pune

[Click to go to Periyakulam maps and graphs](#), [Click to go to Top](#)

Periyakulamr: Downy

0 - 30 Days After Forward Pruning

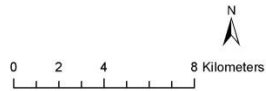

Label: Place name, DAFP (days), Altitude (m), Latitude, Longitude (Deg decimal)

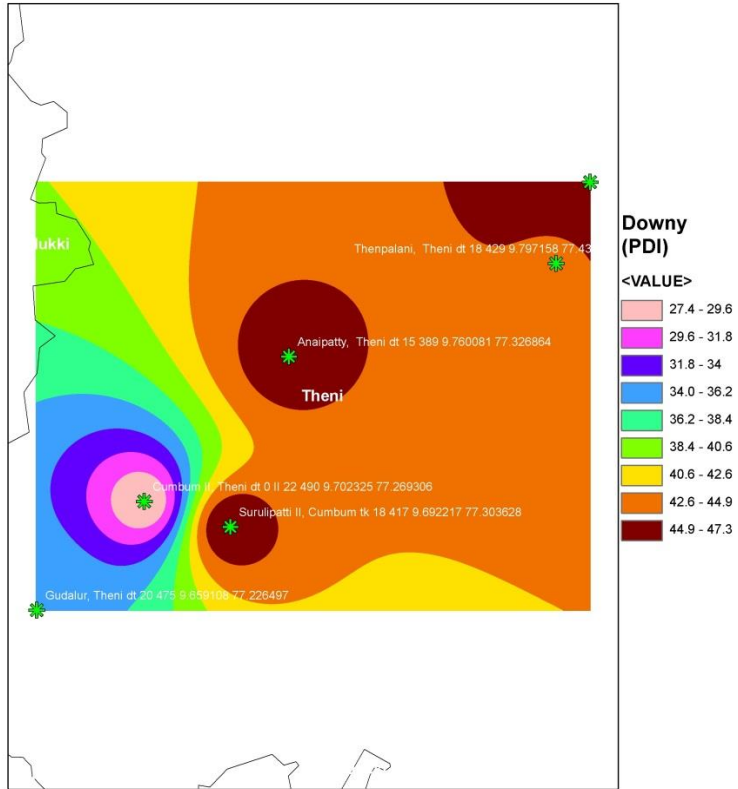

Author: ICAR-NRC For Grapes, Pune

[Click to go to Periyakulam maps and graphs](#), [Click to go to Top](#)

Periyakulam: Downy

30 - 60 Days After Forward Pruning

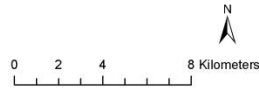

Label: Place name, DAFP (days), Altitude (m), Latitude, Longitude (Deg decimal)

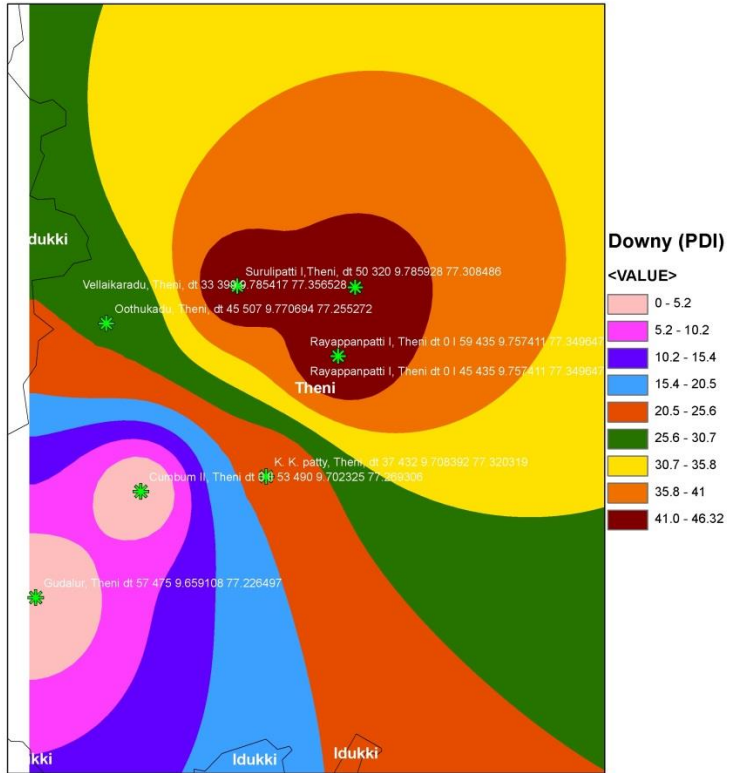

Author: ICAR-NRC For Grapes, Pune

[Click to go to Periyakulam maps and graphs](#), [Click to go to Top](#)

Periyakulam: Downy

60 - 90 Days After Forward Pruning

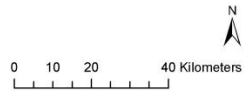

Label: Place name, DAFP (days), Altitude (m), Latitude, Longitude (Deg decimal)

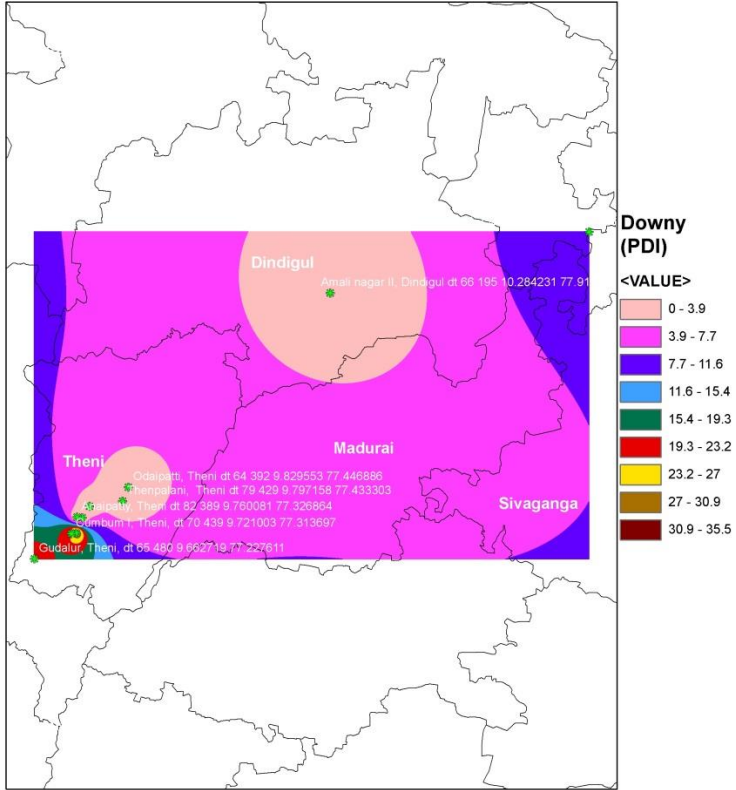

Author: ICAR-NRC For Grapes, Pune

[Click to go to Periyakulam maps and graphs](#), [Click to go to Top](#)

Periyakulam: Downy

90 - 120 Days After Forward Pruning

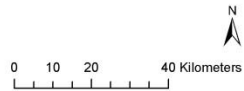

Label: Place name, DAFP (days), Altitude (m), Latitude, Longitude (Deg decimal)

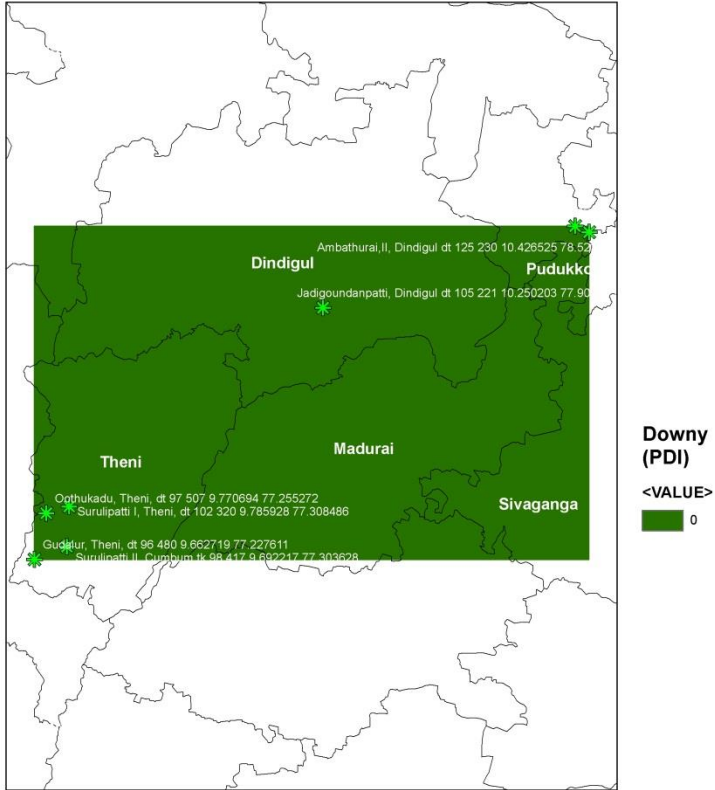

Author: ICAR-NRC For Grapes, Pune

[Click to go to Periyakulam maps and graphs.](#) [Click to go to Top](#)

Periyakulam: Powdery

0 - 30 Days After Forward Pruning

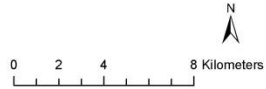

Label: Place name, DAFP (days), Altitude (m), Latitude, Longitude (Deg decimal)

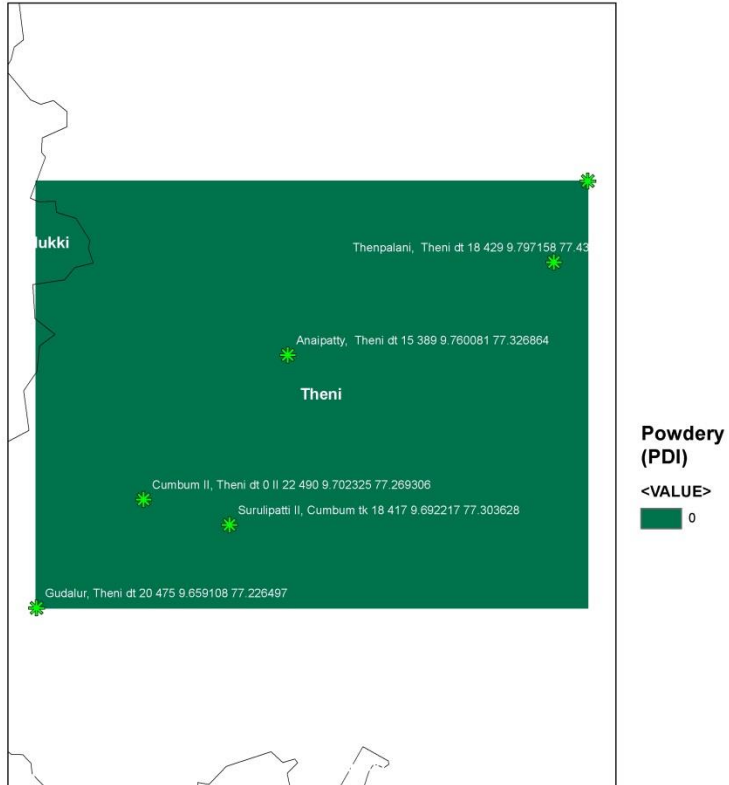

Powdery (PDI)
<VALUE>
0

Author: ICAR-NRC For Grapes, Pune

[Click to go to Periyakulam maps and graphs](#), [Click to go to Top](#)

Periyakulam: Powdery

30 - 60 Days After Forward Pruning

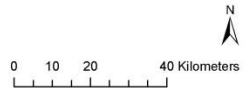

Label: Place name, DAFP (days), Altitude (m), Latitude, Longitude (Deg decimal)

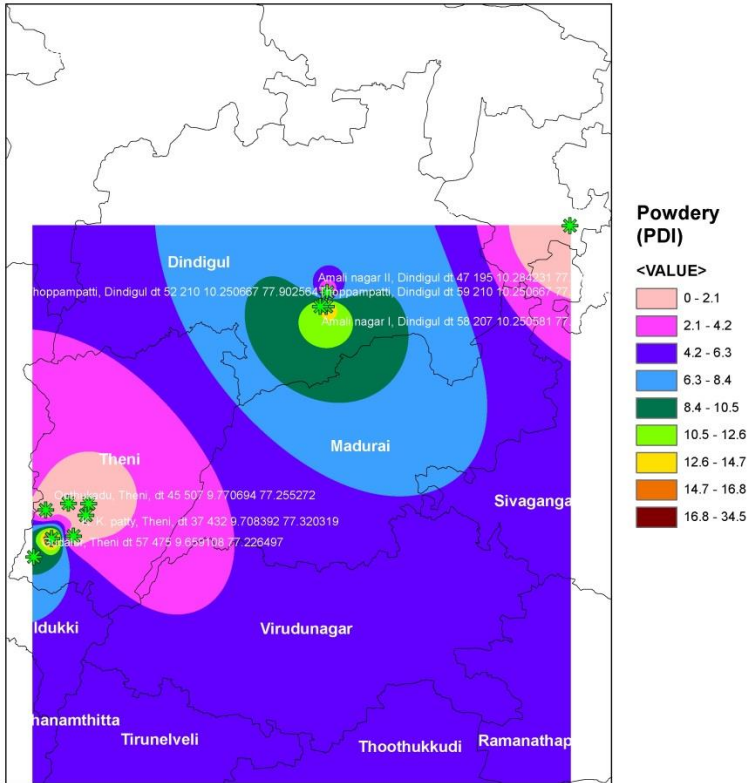

Author: ICAR-NRC For Grapes, Pune

[Click to go to Periyakulam maps and graphs](#), [Click to go to Top](#)

Periyakulam: Powdery

60 - 90 Days After Forward Pruning

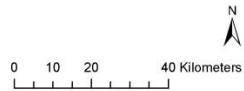

Label: Place name, DAFP (days), Altitude (m), Latitude, Longitude (Deg decimal)

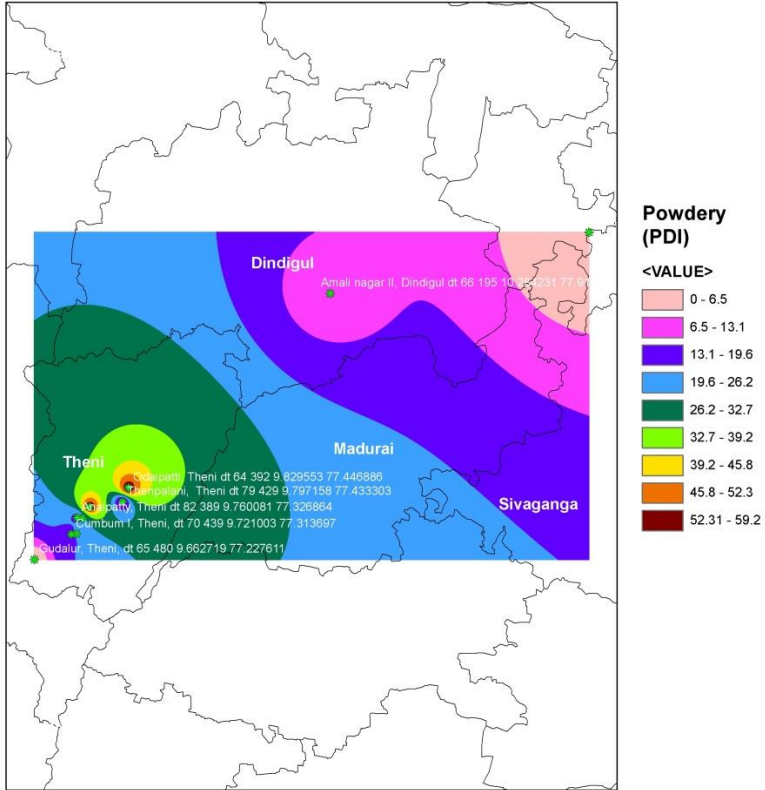

Author: ICAR-NRC For Grapes, Pune

[Click to go to Periyakulam maps and graphs](#), [Click to go to Top](#)

Periyakulam: Powdery

90 - 120 Days After Forward Pruning

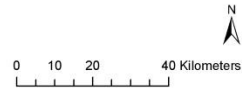

Label: Place name, DAFF (days), Altitude (m), Latitude, Longitude (Deg decimal)

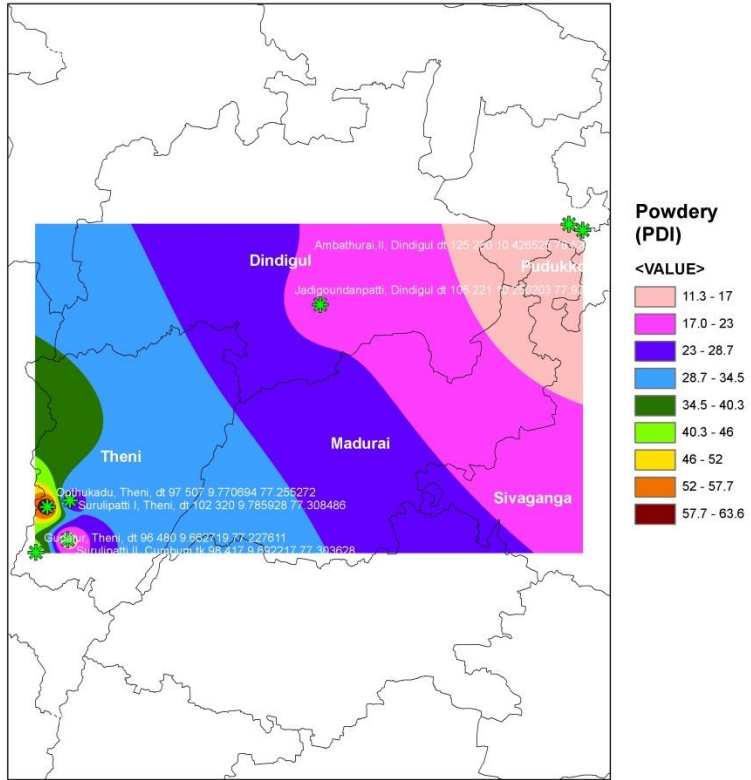

Author: ICAR-NRC For Grapes, Pune

[Click to go to Periyakulam maps and graphs.](#) [Click to go to Top](#)

Digital maps and graphs for survey data of grape disease incidence with respect to crop growth stage.

Ludhiana maps and graphs

- 1. Ludhiana surveyed area**
- 2. Disease(PDI) Vs Days After Forward Pruning**
- 3. Disease(PDI) Vs Longitude**
- 4. Disease(PDI) Vs Latitude**
- 5. Disease(PDI) Vs Altitude**
- 6. Downy, 0 – 30 DAFP**
- 7. Downy, 30 - 60 DAFP**
- 8. Downy, 60 – 90 DAFP**
- 9. Downy, 90 – 182 DAFP**
- 10. Powdery, 0 – 30 DAFP**
- 11. Powdery, 30 - 60 DAFP**
- 12. Powdery, 60 – 90 DAFP**
- 13. Powdery, 90 – 150 DAFP**
- 14. Powdery, 150 – 182 DAFP**
- 15. Anthrcnose, 0 – 30 DAFP**
- 16. Anthrcnose, 30 - 60 DAFP**
- 17. Anthrcnose, 60 – 90 DAFP**
- 18. Anthrcnose, 90 – 150 DAFP**
- 19. Anthrcnose, 150 – 182 DAFP**

[Click to go to Top](#)

Ludhiana: Surveyed Area

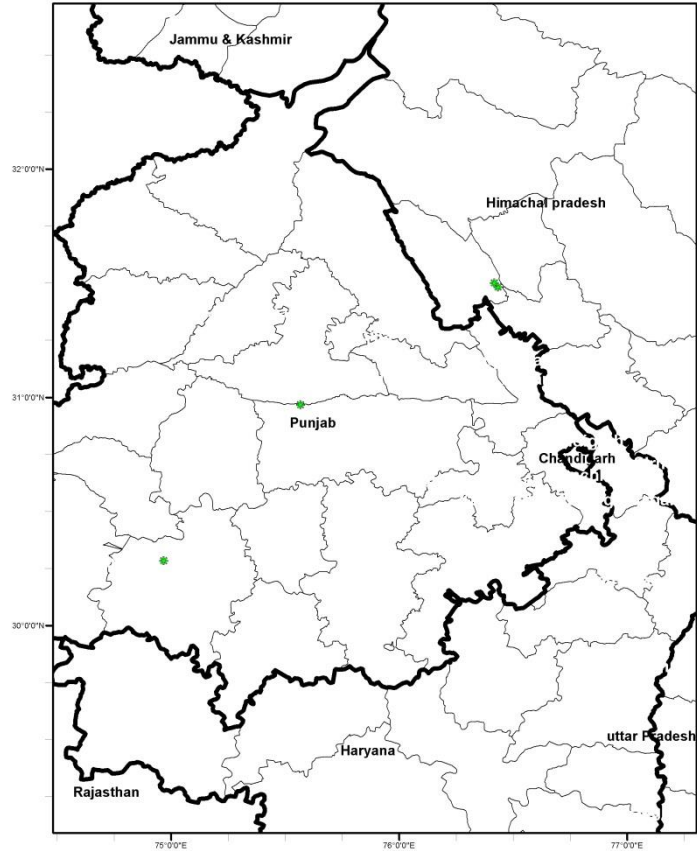
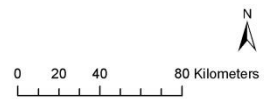

Author: ICAR-NRC For Grapes, Pune

[Click to go to Ludhiana maps and graphs](#), [Click to go to Top](#)

Ludhiana: Disease (PDI) Vs. Days After Forward Pruning

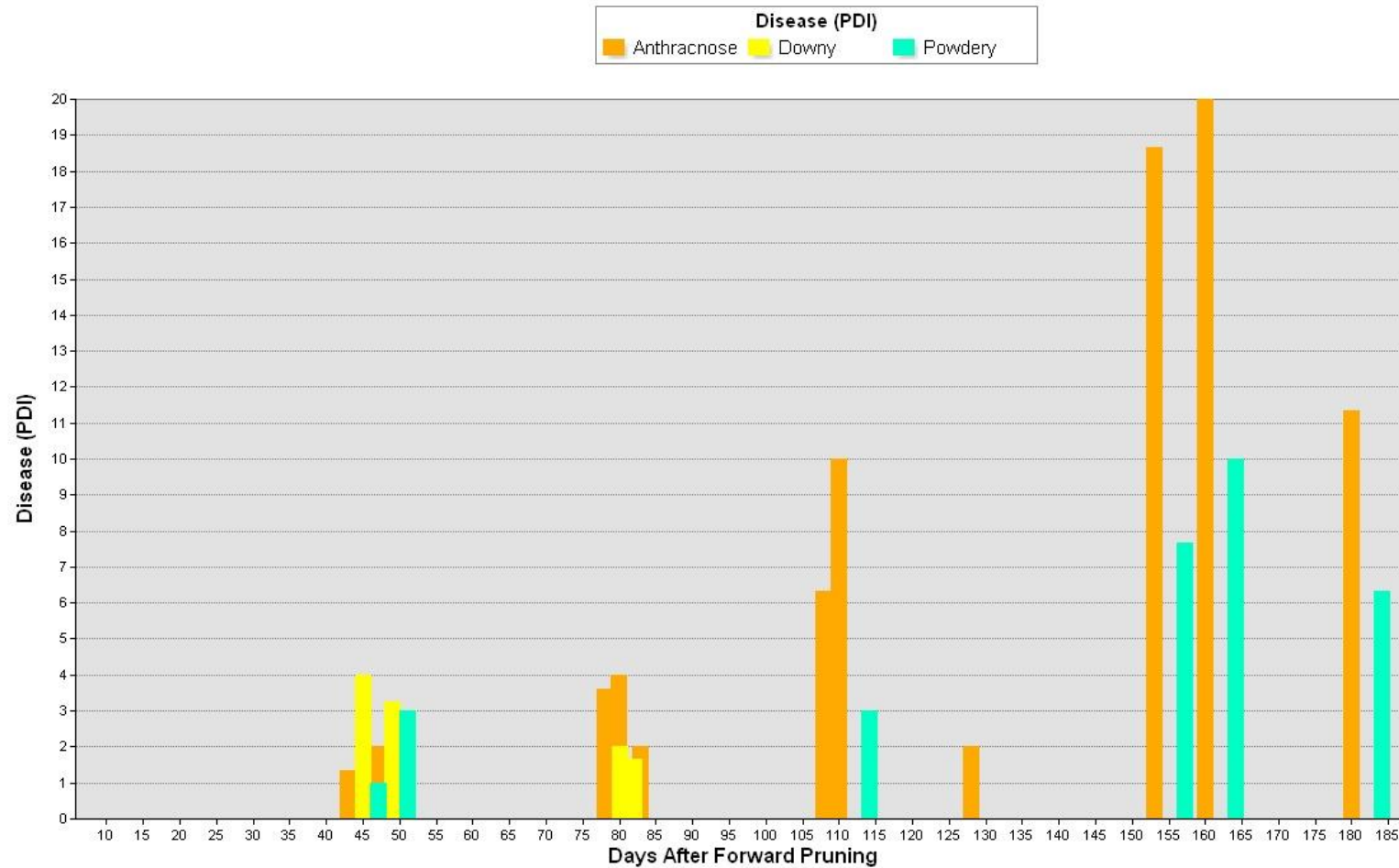

[Click to go to Ludhiana maps and graphs](#), [Click to go to Top](#)

Ludhiana: Disease (PDI) Vs. Longitude

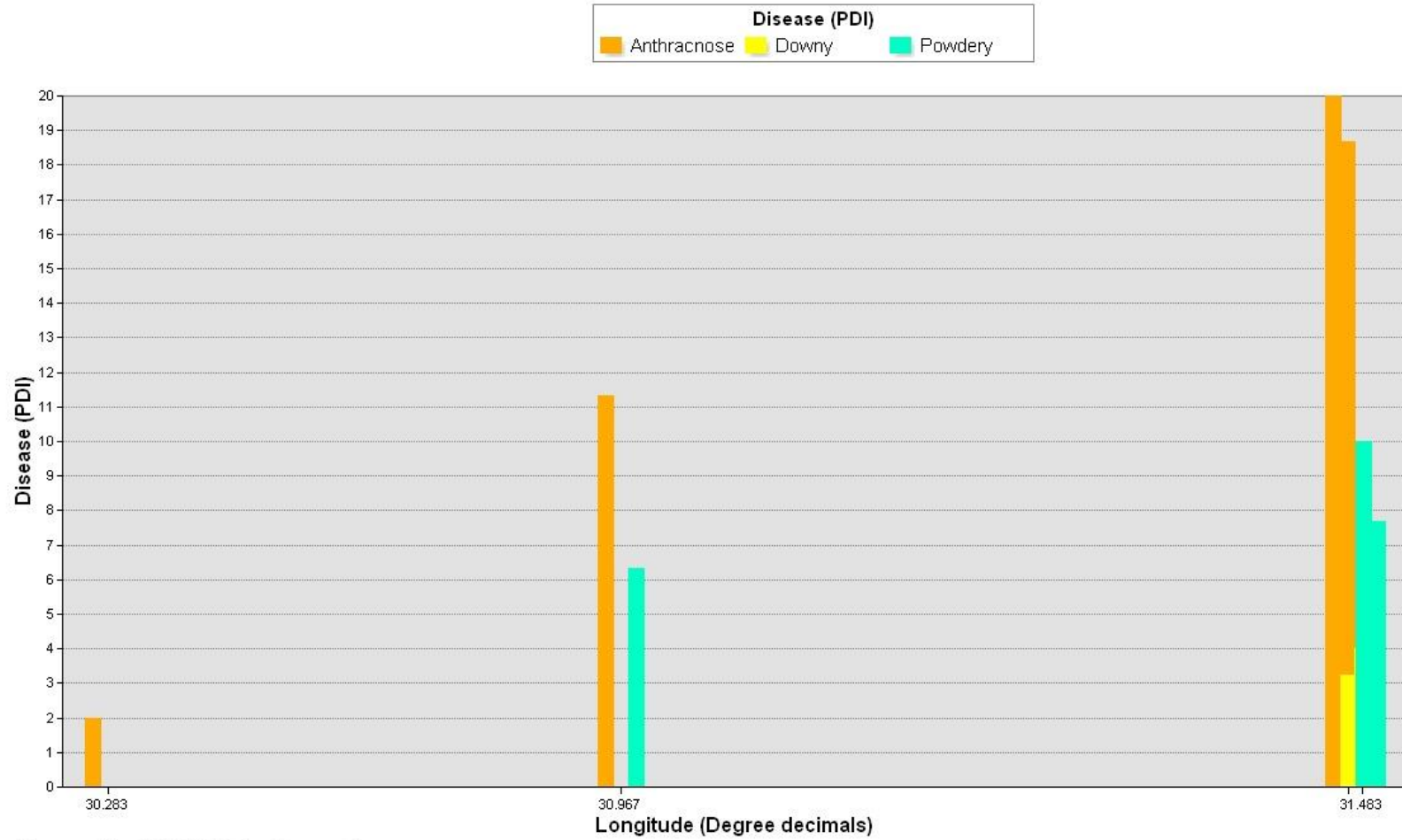

Prepared by: ICAR-NRC For Grapes, Pune

[Click to go to Ludhiana maps and graphs](#), [Click to go to Top](#)

Ludhiana: Disease (PDI) Vs. Latitude

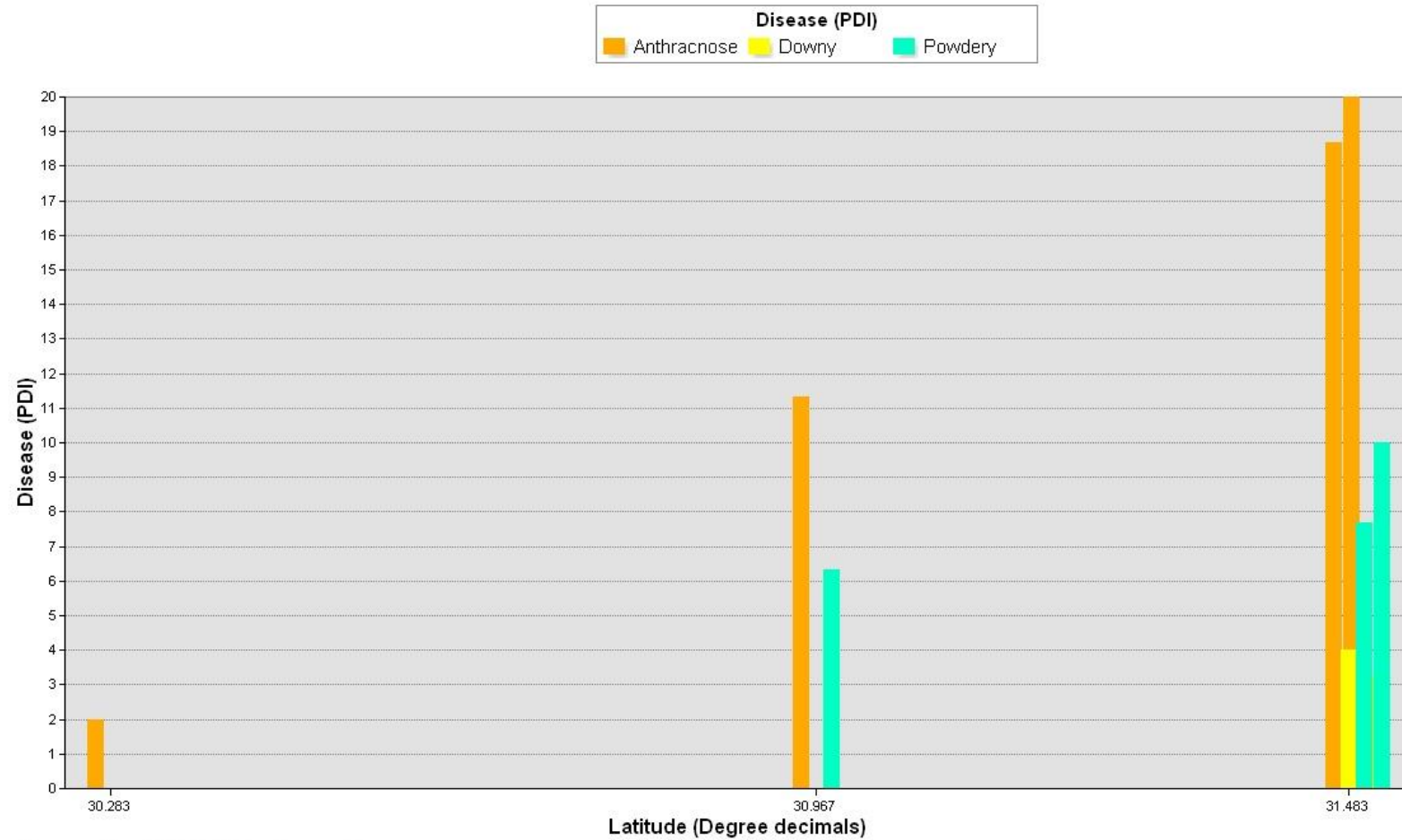

Prepared by: ICAR-NRC For Grapes, Pune

[Click to go to Ludhiana maps and graphs](#), [Click to go to Top](#)

Ludhiana: Disease (PDI) Vs. Altitude

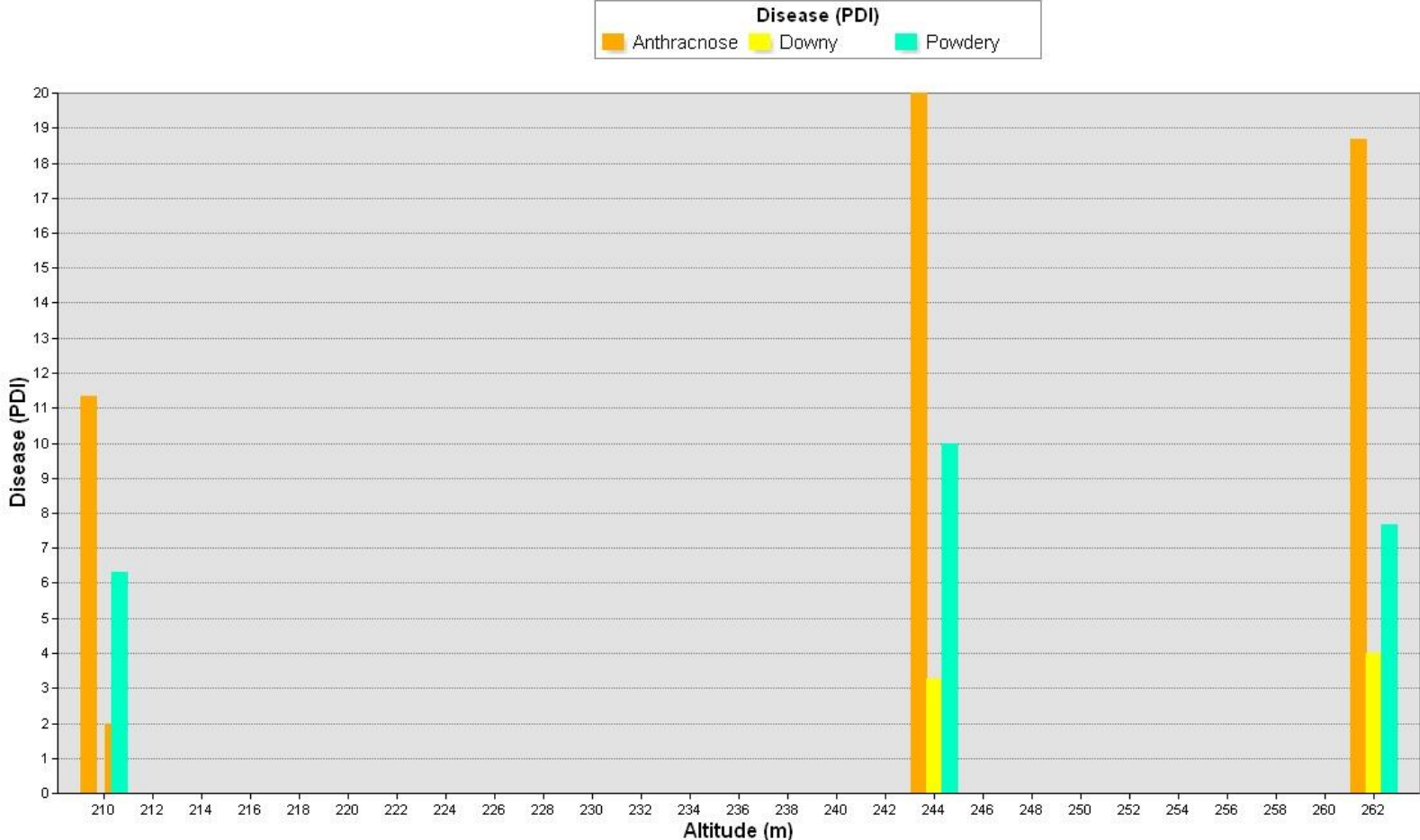

Prepared by: ICAR-NRC For Grapes, Pune

[Click to go to Ludhiana maps and graphs](#), [Click to go to Top](#)

Ludhiana: Downy

0 - 30 Days After Forward Pruning

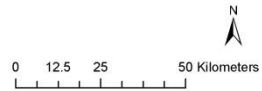

Label: Place name, DAFP (days), Altitude (m), Latitude, Longitude (Deg decimal)

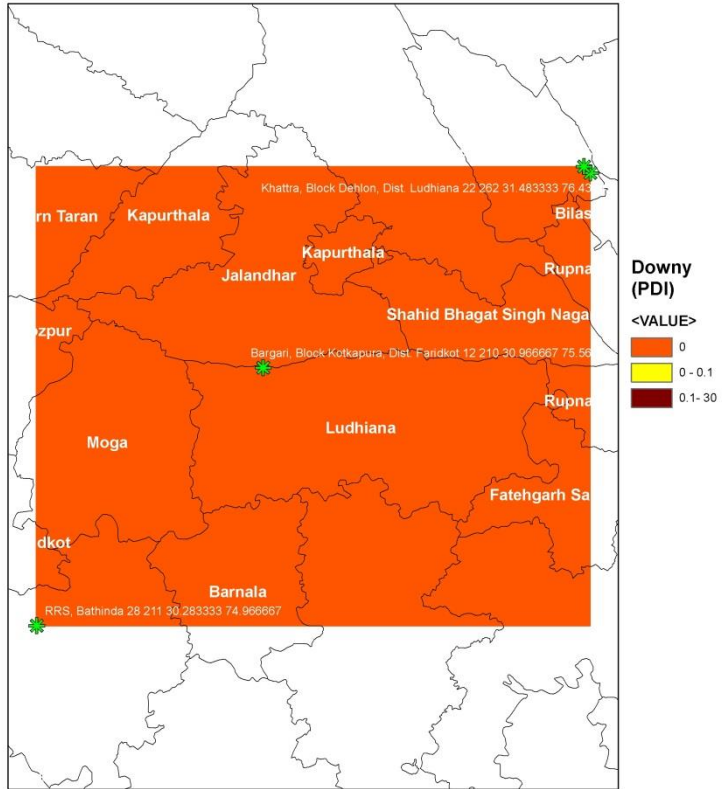

Author: ICAR-NRC For Grapes, Pune

[Click to go to Ludhiana maps and graphs](#), [Click to go to Top](#)

Ludhiana: Downy

30 - 60 Days After Forward Pruning

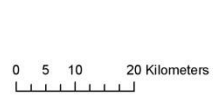

Label: Place name, DAFP (days), Altitude (m), Latitude, Longitude (Deg decimal)

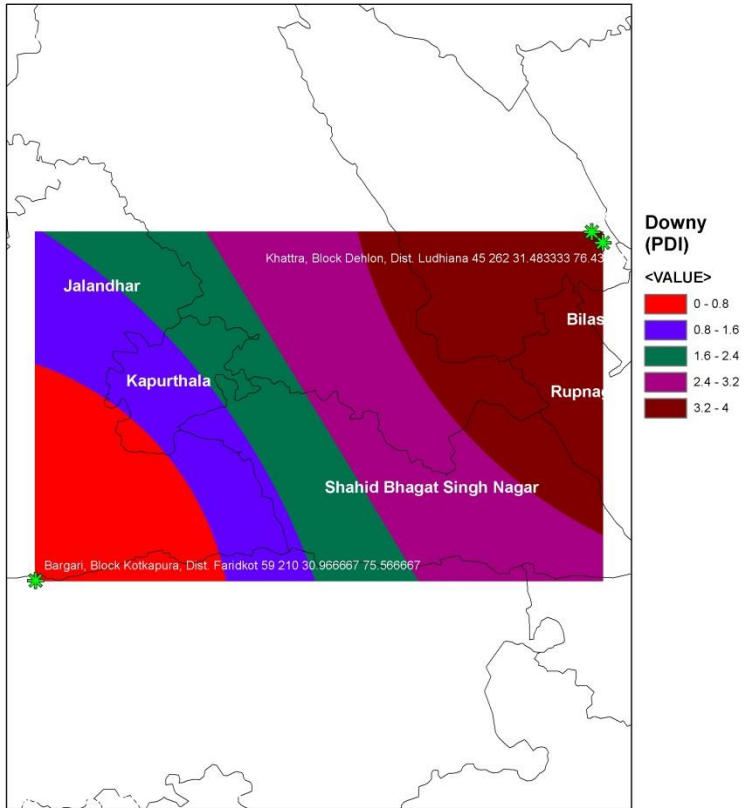

Author: ICAR-NRC For Grapes, Pune

[Click to go to Ludhiana maps and graphs](#), [Click to go to Top](#)

Ludhiana: Downy

60 - 90 Days After Forward Pruning



Label: Place name, DAFP (days), Altitude (m), Latitude, Longitude (Deg decimal)

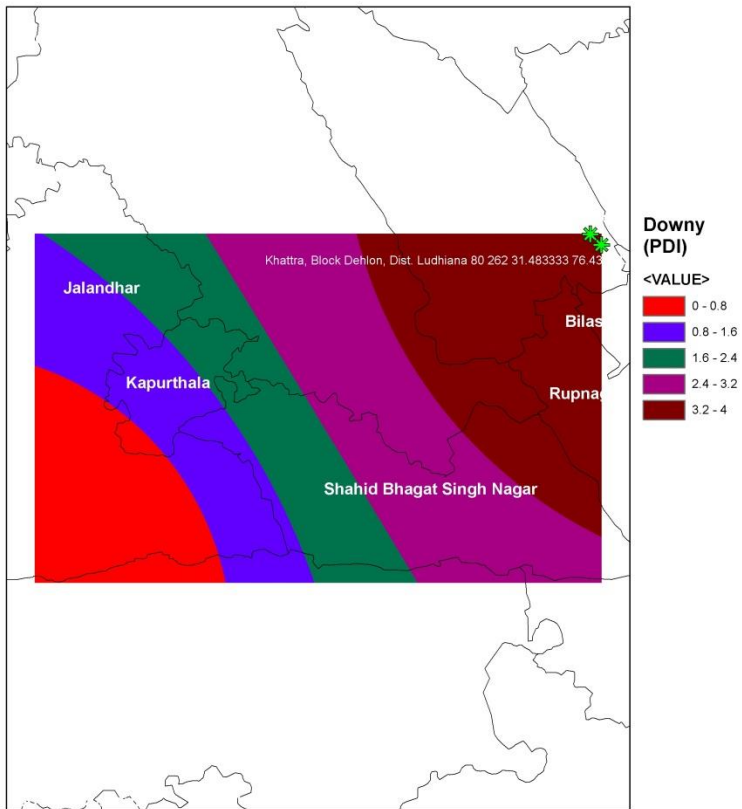

Author: ICAR-NRC For Grapes, Pune

[Click to go to Ludhiana maps and graphs](#), [Click to go to Top](#)

Ludhiana: Downy

90 - 182 Days After Forward Pruning

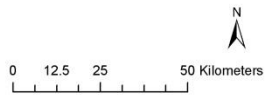

Label: Place name, DAFP (days), Altitude (m), Latitude, Longitude (Deg decimal)

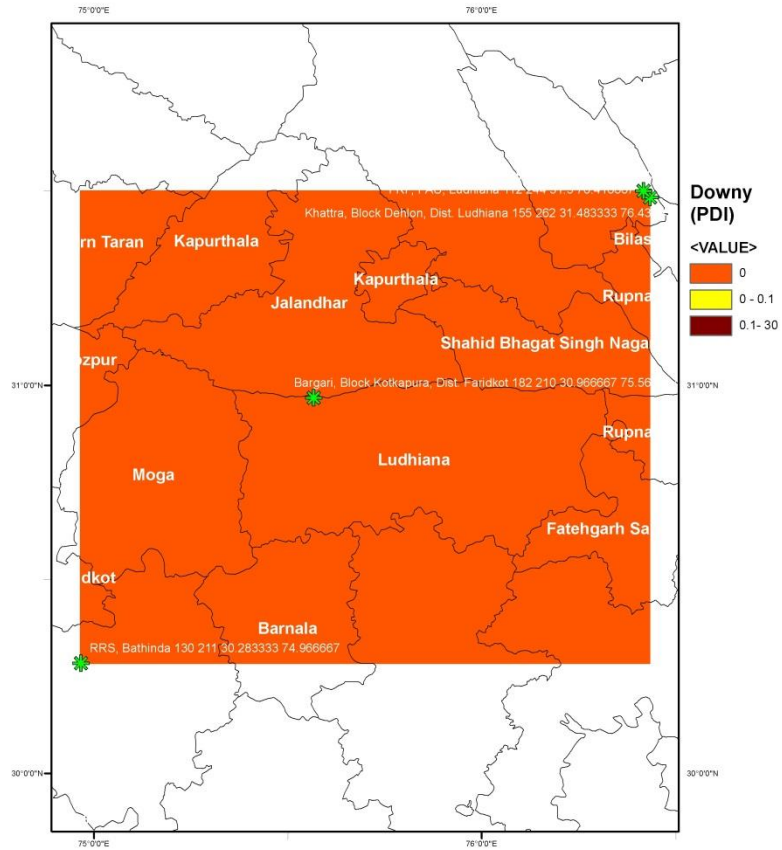

Author: ICAR-NRC For Grapes, Pune

[Click to go to Ludhiana maps and graphs](#), [Click to go to Top](#)

Ludhiana: Powdery

0 - 30 Days After Forward Pruning

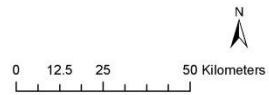

Label: Place name, DAFP (days), Altitude (m), Latitude, Longitude (Deg decimal)

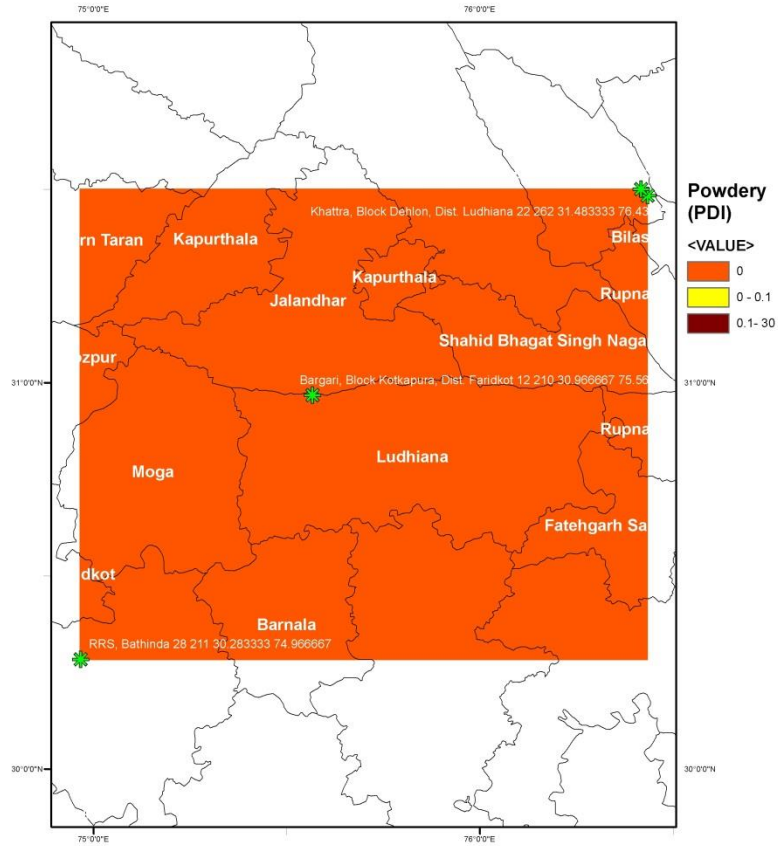

Author: ICAR-NRC For Grapes, Pune

[Click to go to Ludhiana maps and graphs](#), [Click to go to Top](#)

Ludhiana: Powdery

30 - 60 Days After Forward Pruning



Label: Place name, DAFF (days), Altitude (m), Latitude, Longitude (Deg decimal)

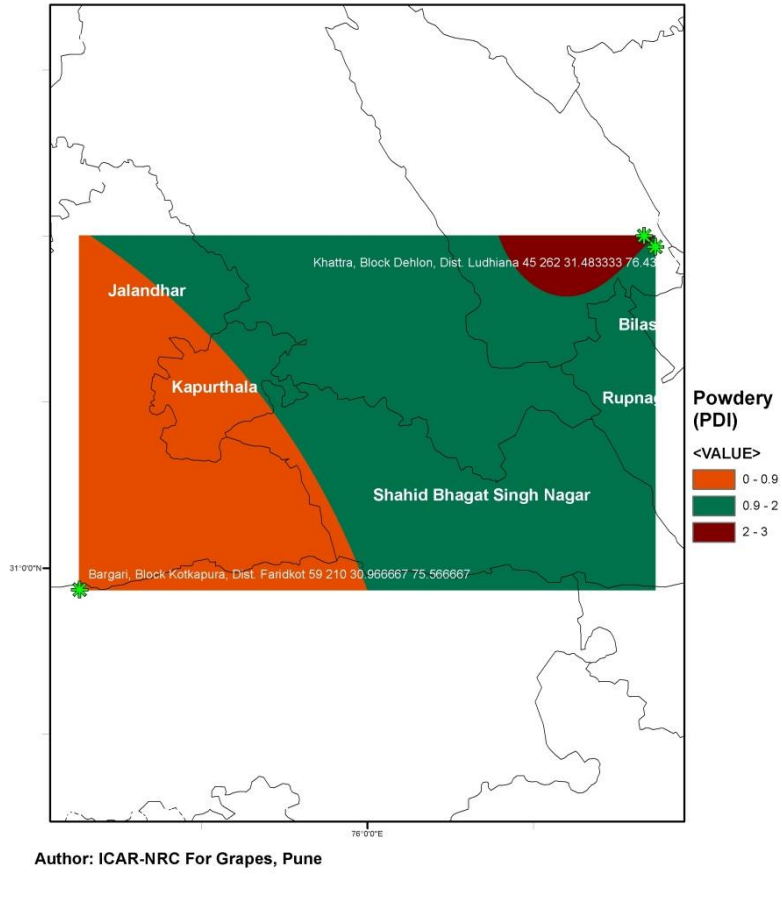

[Click to go to Ludhiana maps and graphs](#), [Click to go to Top](#)

Ludhiana: Powdery

60 - 90 Days After Forward Pruning



Label: Place name, DAFF (days), Altitude (m), Latitude, Longitude (Deg decimal)

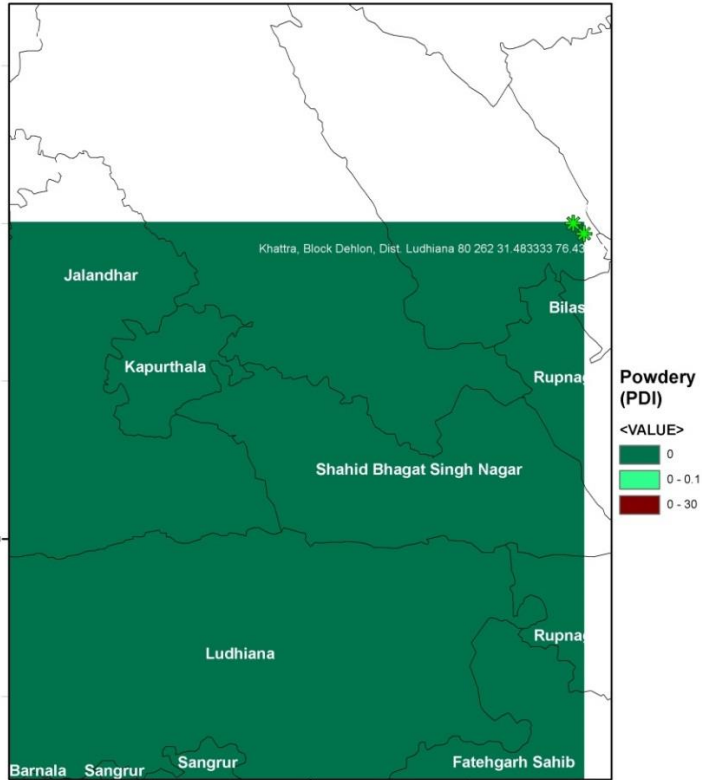

Author: ICAR-NRC For Grapes, Pune

[Click to go to Ludhiana maps and graphs](#), [Click to go to Top](#)

Ludhiana: Powdery

90 - 150 Days After Forward Pruning

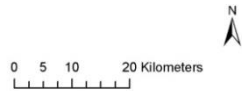

Label: Place name, DAFP (days), Altitude (m), Latitude, Longitude (Deg decimal)

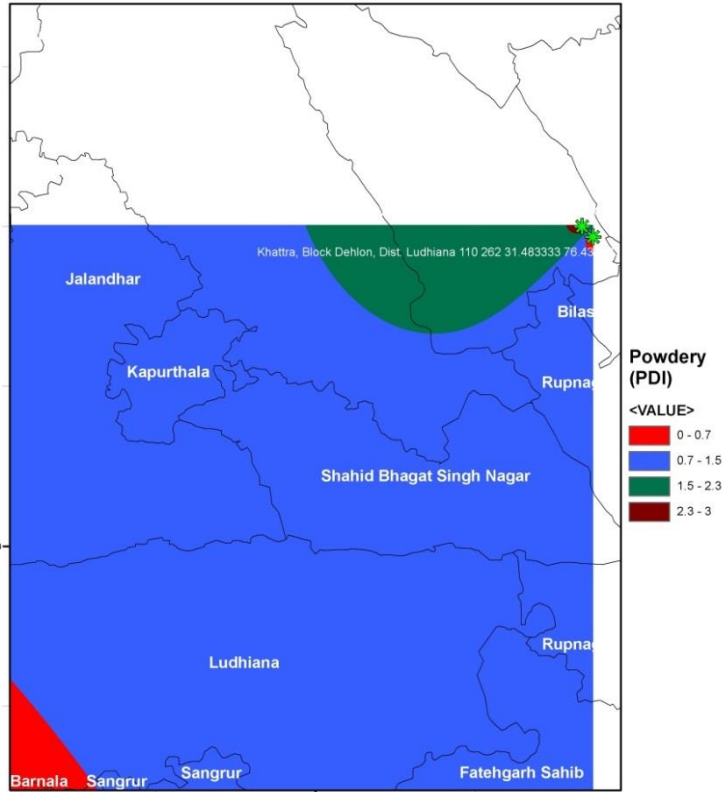

Author: ICAR-NRC For Grapes, Pune

[Click to go to Ludhiana maps and graphs](#), [Click to go to Top](#)

Ludhiana: Powdery

150 - 182 Days After Forward Pruning

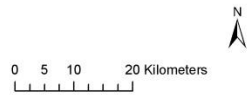

Label: Place name, DAFP (days), Altitude (m), Latitude, Longitude (Deg decimal)

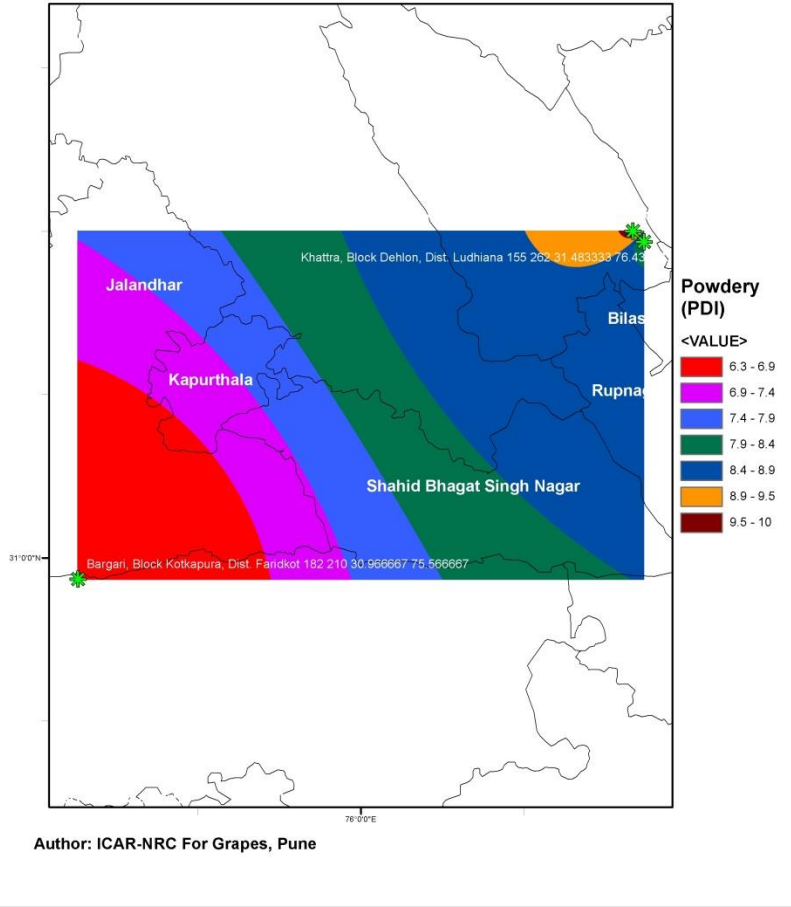

[Click to go to Ludhiana maps and graphs](#), [Click to go to Top](#)

Ludhiana: Anthracnose

0 - 30 Days After Forward Pruning

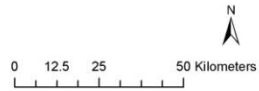

Label: Place name, DAFP (days), Altitude (m), Latitude, Longitude (Deg decimal)

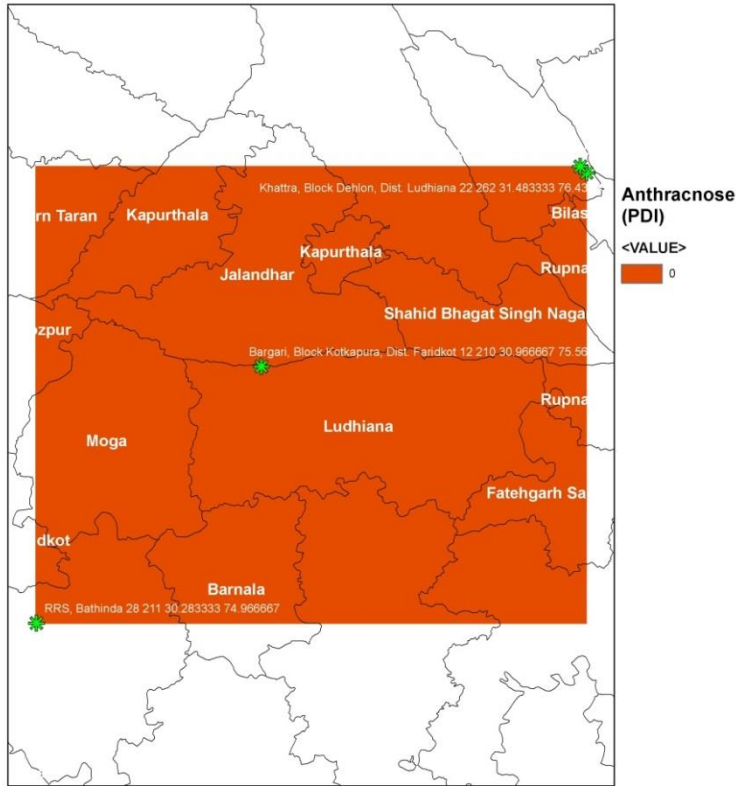

Author: ICAR-NRC For Grapes, Pune

[Click to go to Ludhiana maps and graphs](#), [Click to go to Top](#)

Ludhiana: Anthracnose

30 - 60 Days After Forward Pruning



Label: Place name, DAFP (days), Altitude (m), Latitude, Longitude (Deg decimal)

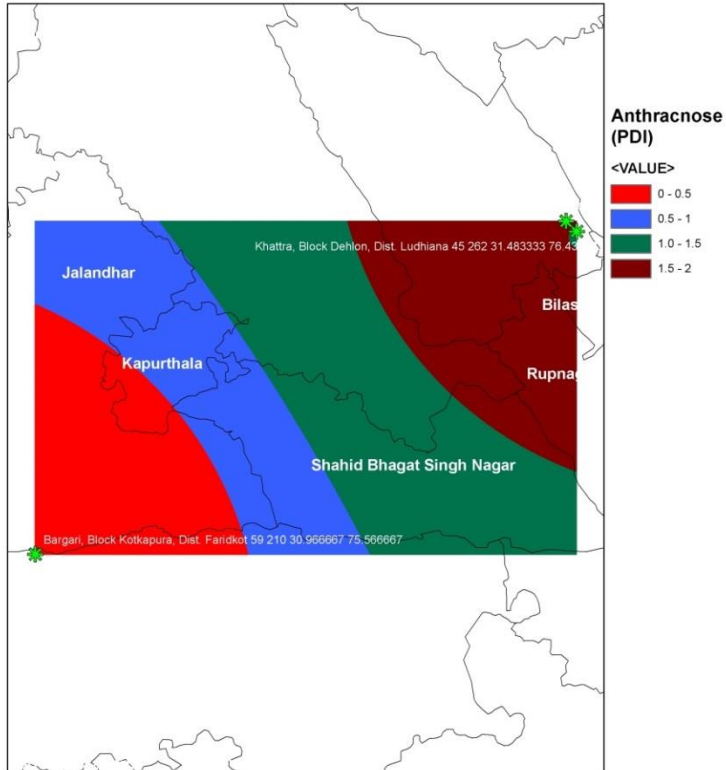

Author: ICAR-NRC For Grapes, Pune

[Click to go to Ludhiana maps and graphs](#), [Click to go to Top](#)

Ludhiana: Anthracnose

60 - 90 Days After Forward Pruning

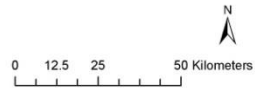

Label: Place name, DAFP (days), Altitude (m), Latitude, Longitude (Deg decimal)

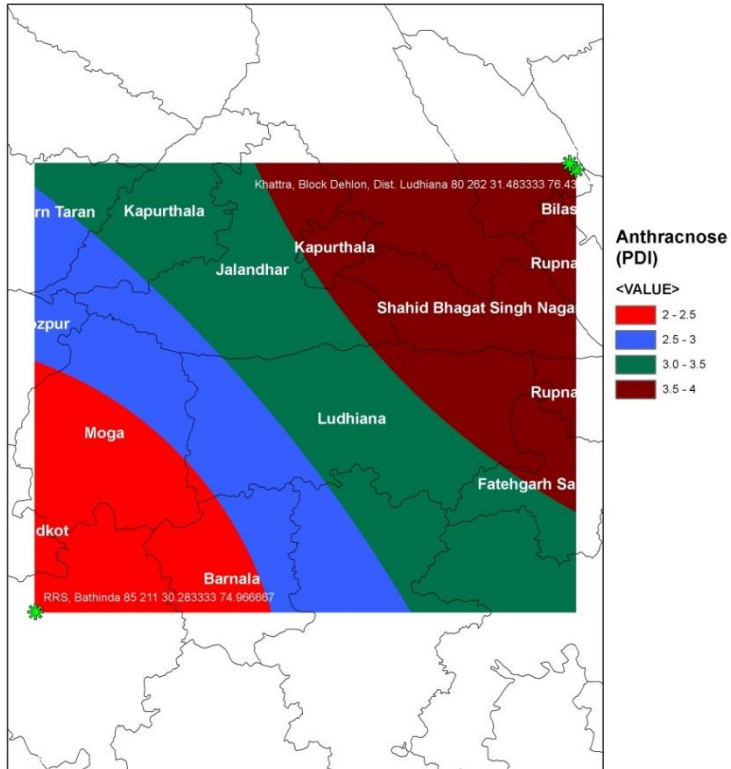

Author: ICAR-NRC For Grapes, Pune

[Click to go to Ludhiana maps and graphs](#), [Click to go to Top](#)

Ludhiana: Anthracnose

90 - 150 Days After Forward Pruning

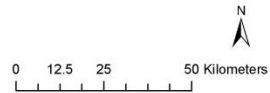

Label: Place name, DAFP (days), Altitude (m), Latitude, Longitude (Deg decimal)

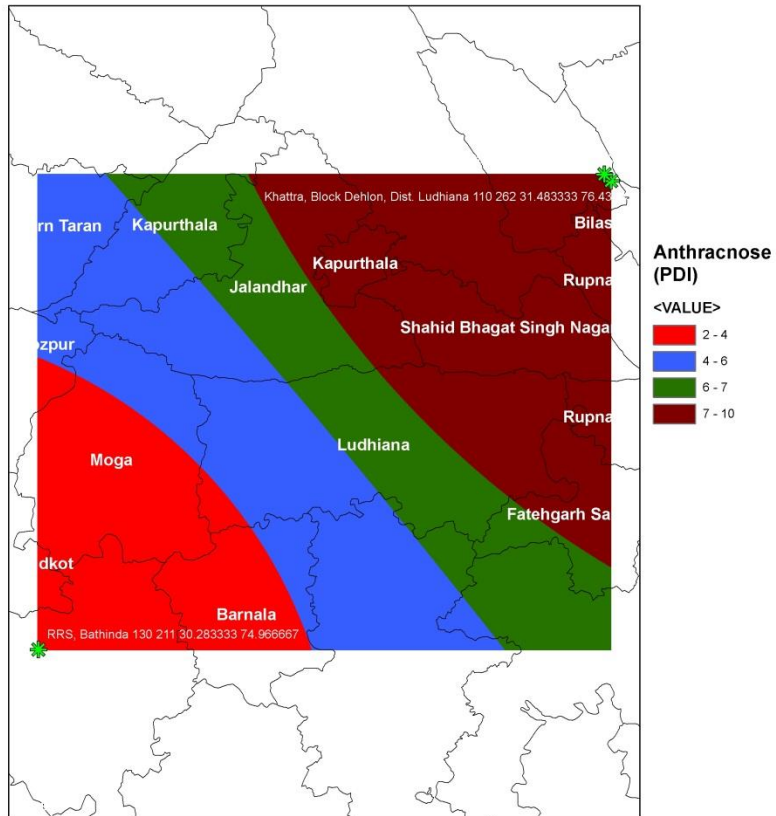

Author: ICAR-NRC For Grapes, Pune

[Click to go to Ludhiana maps and graphs](#), [Click to go to Top](#)

Ludhiana: Anthracnose

150 - 182 Days After Forward Pruning

0 5 10 20 Kilometers



Label: Place name, DAFP (days), Altitude (m), Latitude, Longitude (Deg decimal)

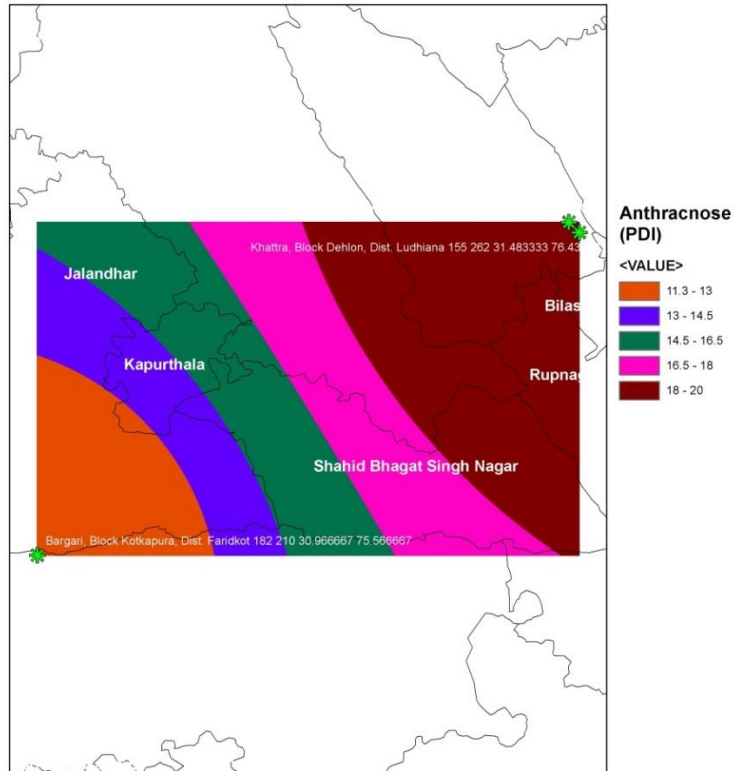

Author: ICAR-NRC For Grapes, Pune

[Click to go to Ludhiana maps and graphs](#), [Click to go to Top](#)